

变更经营高危险性体育项目许可

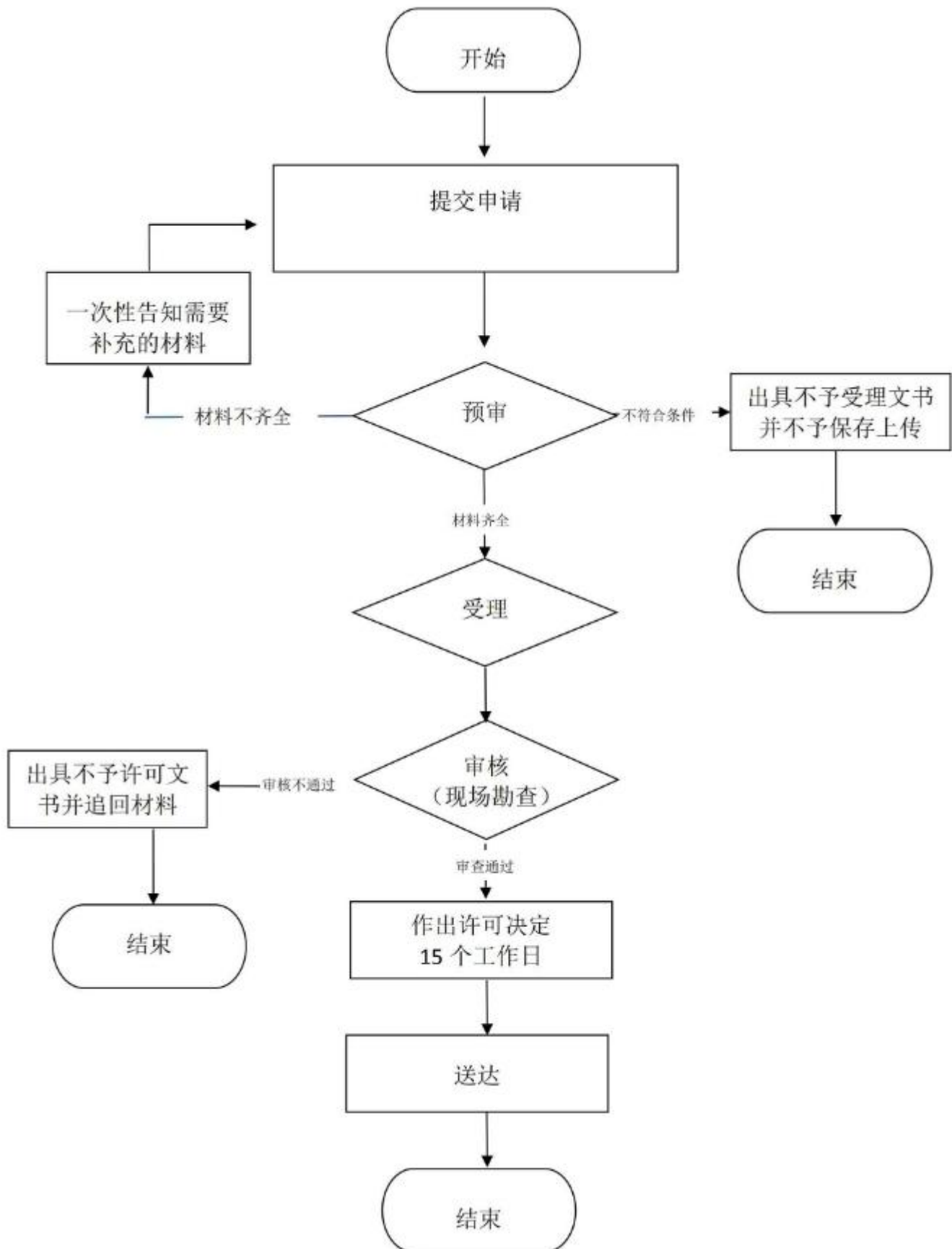

补办经营高危险性体育项目许可

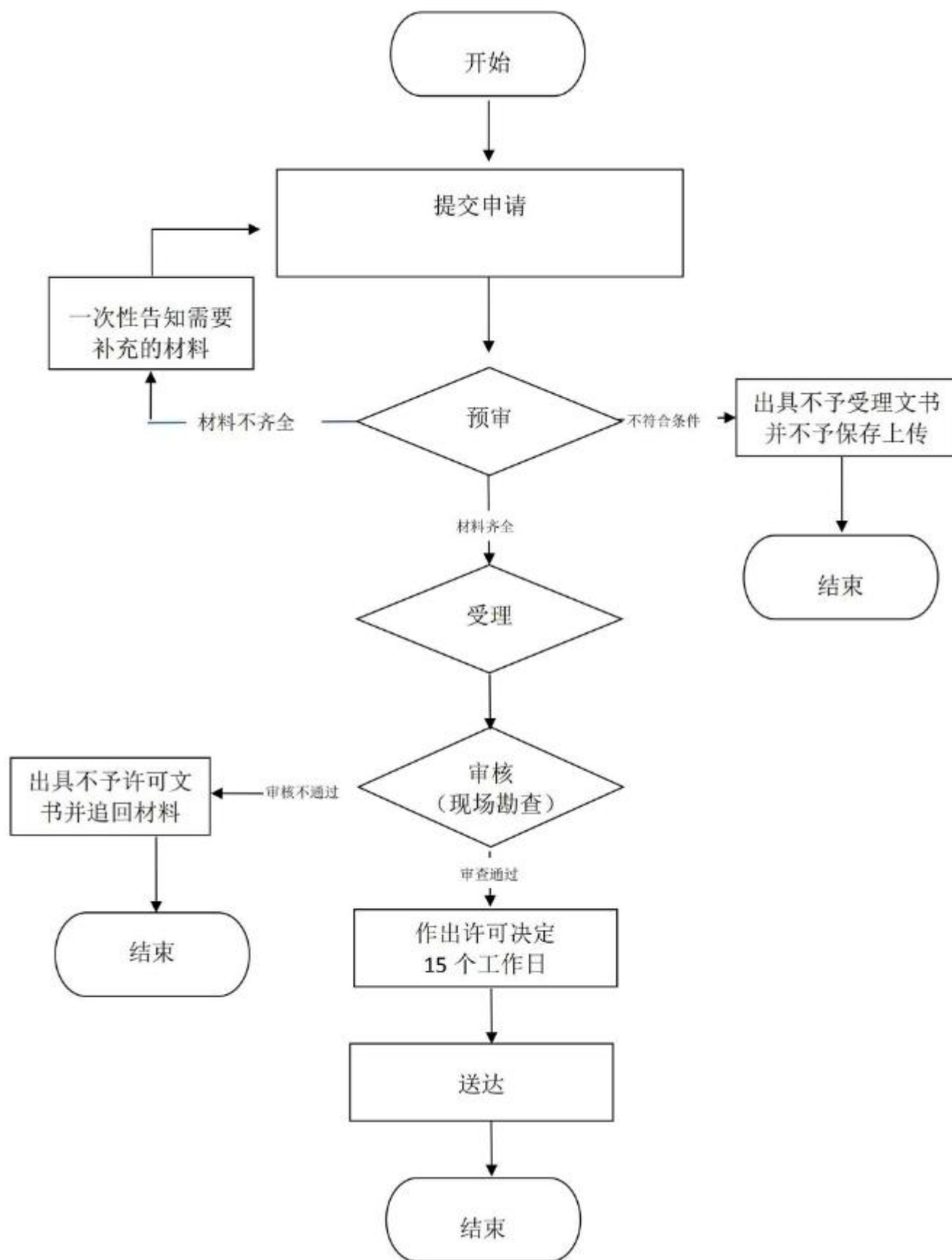

非演出场所营业性演出审批（含未成年演员）

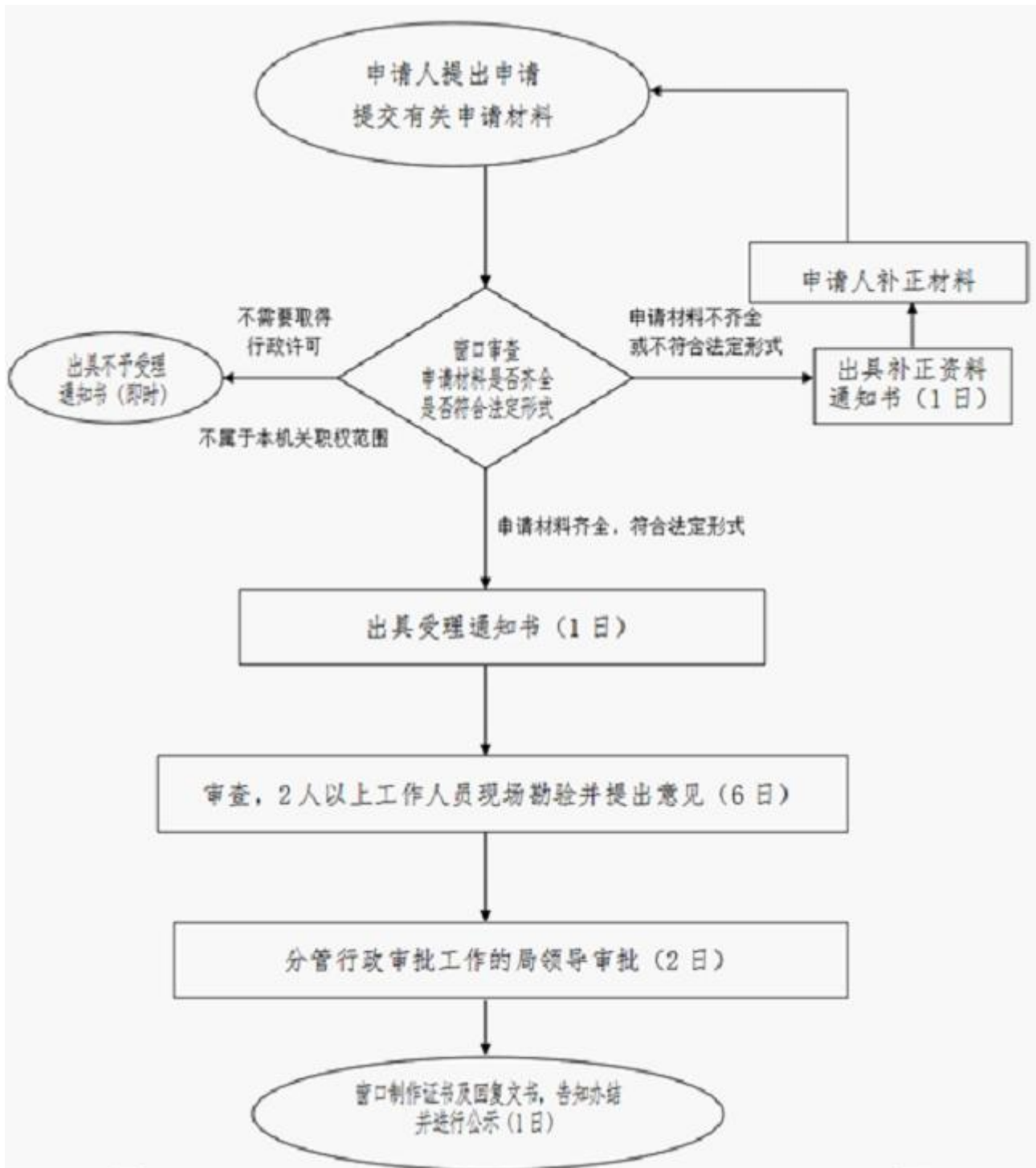

非演出场所营业性演出审批

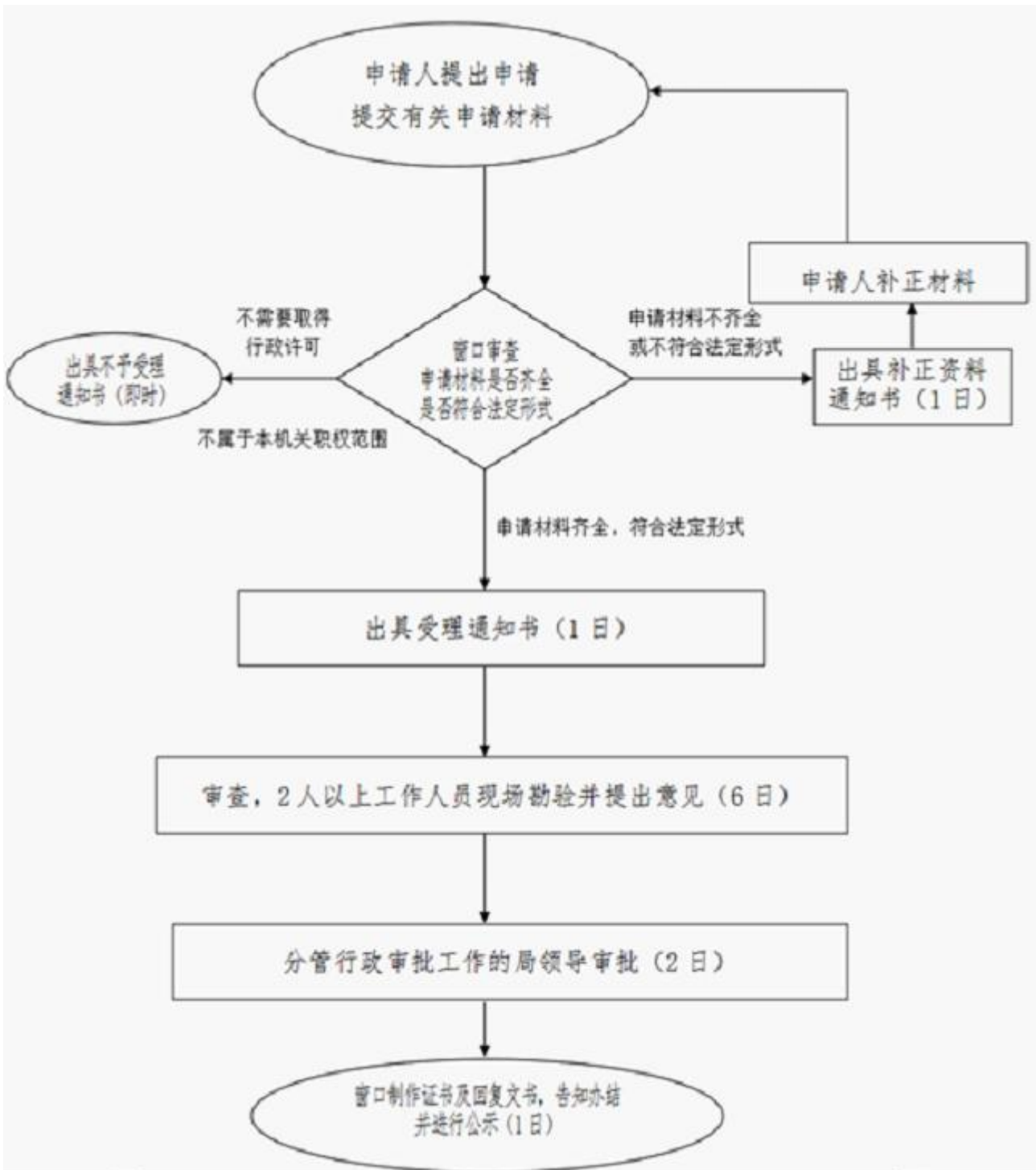

歌舞娱乐场所经营单位变更（地址-自有场地）

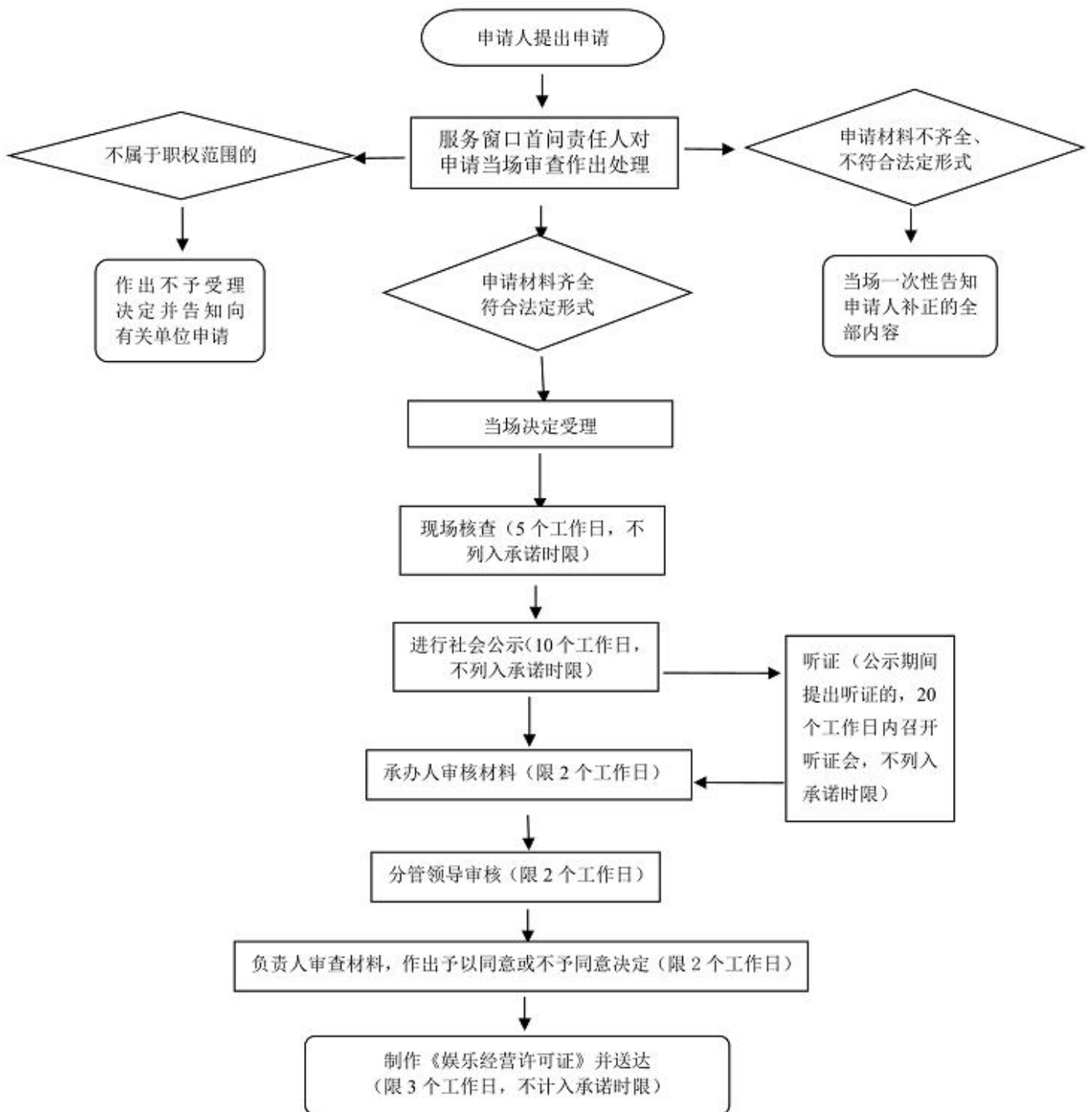

歌舞娱乐场所经营单位变更（法定代表人、主要负责人）

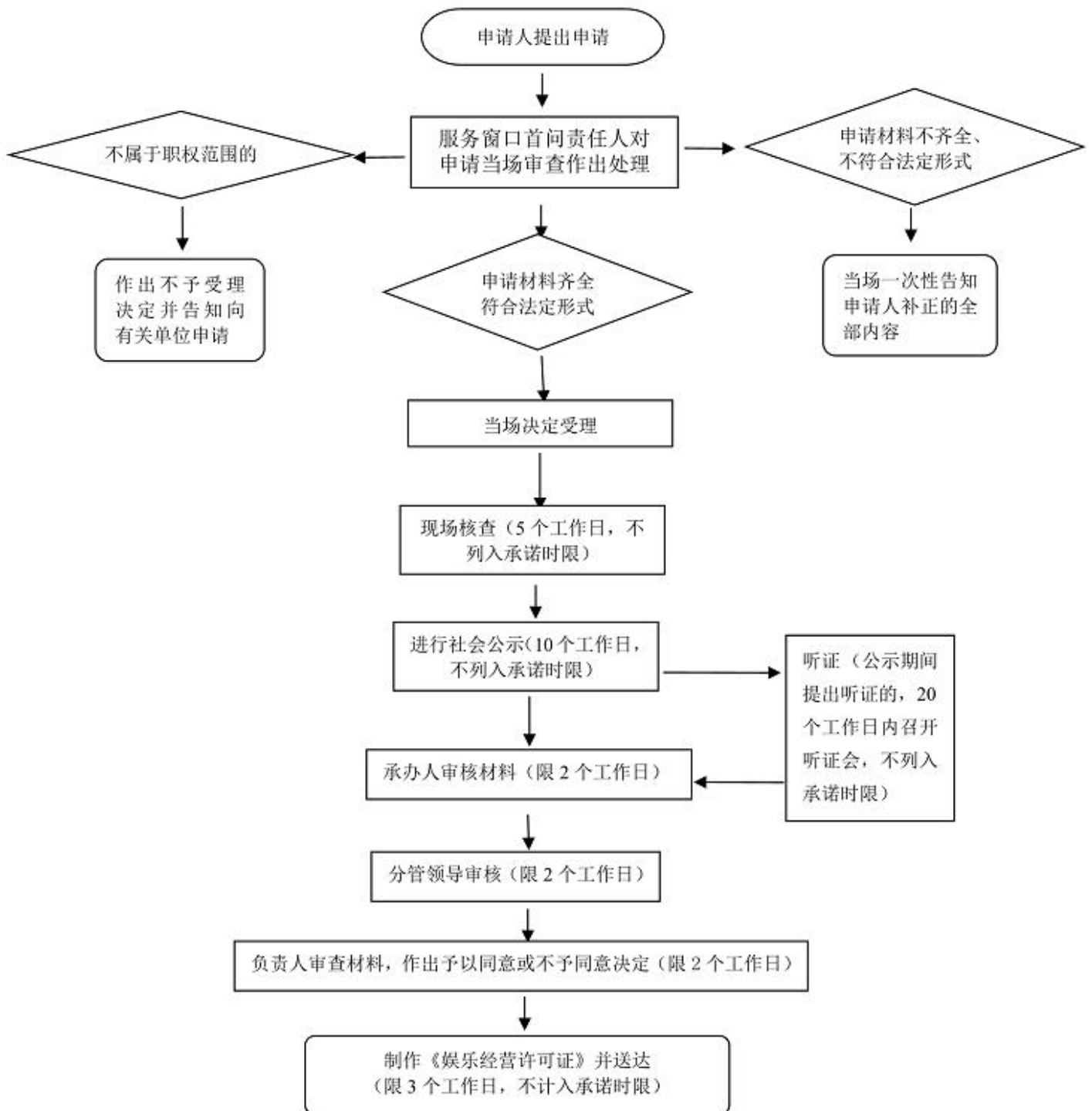

歌舞娱乐场所经营单位变更（改建、扩建营业场所）

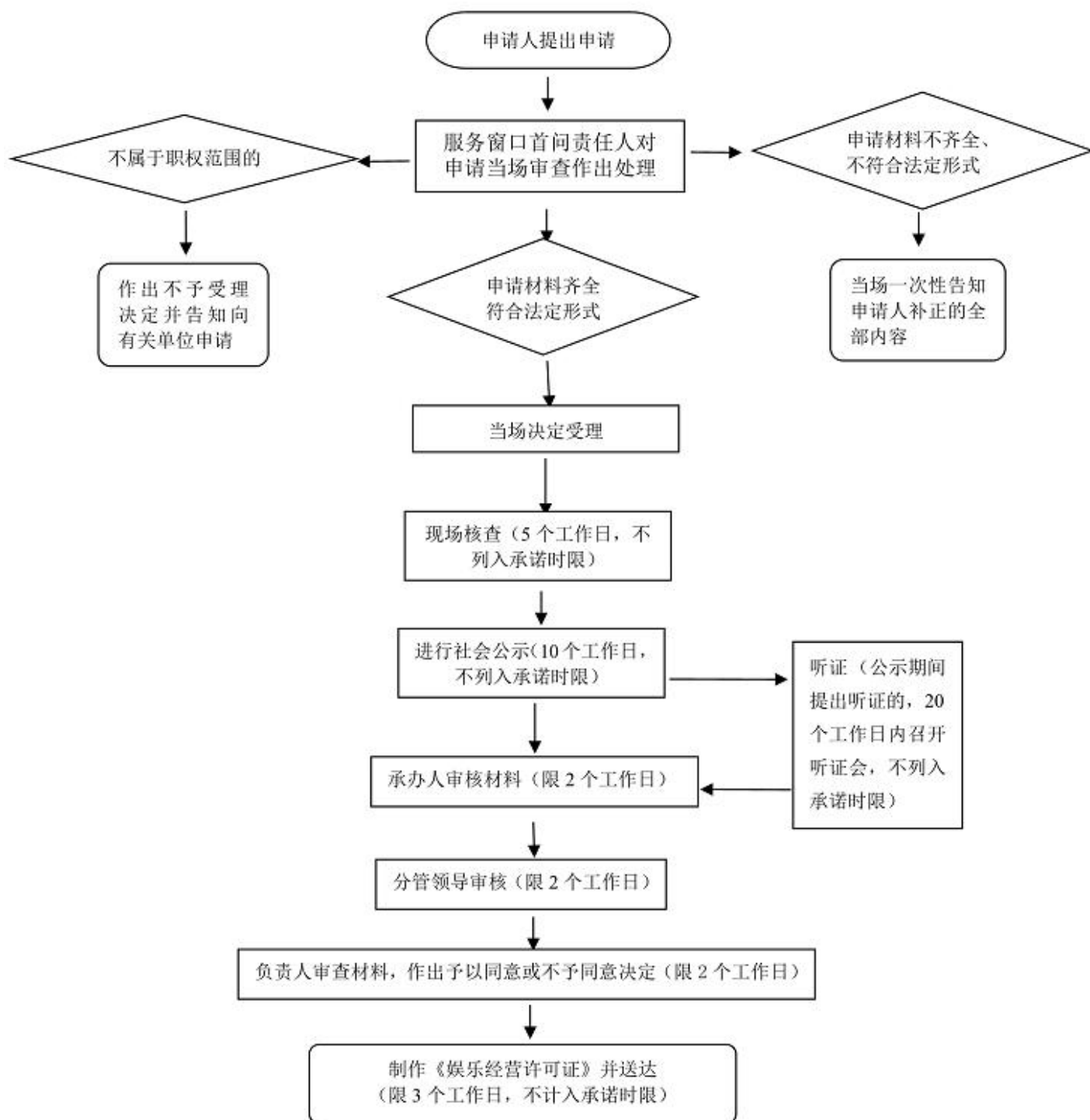

歌舞娱乐场所经营单位变更（经营范围）

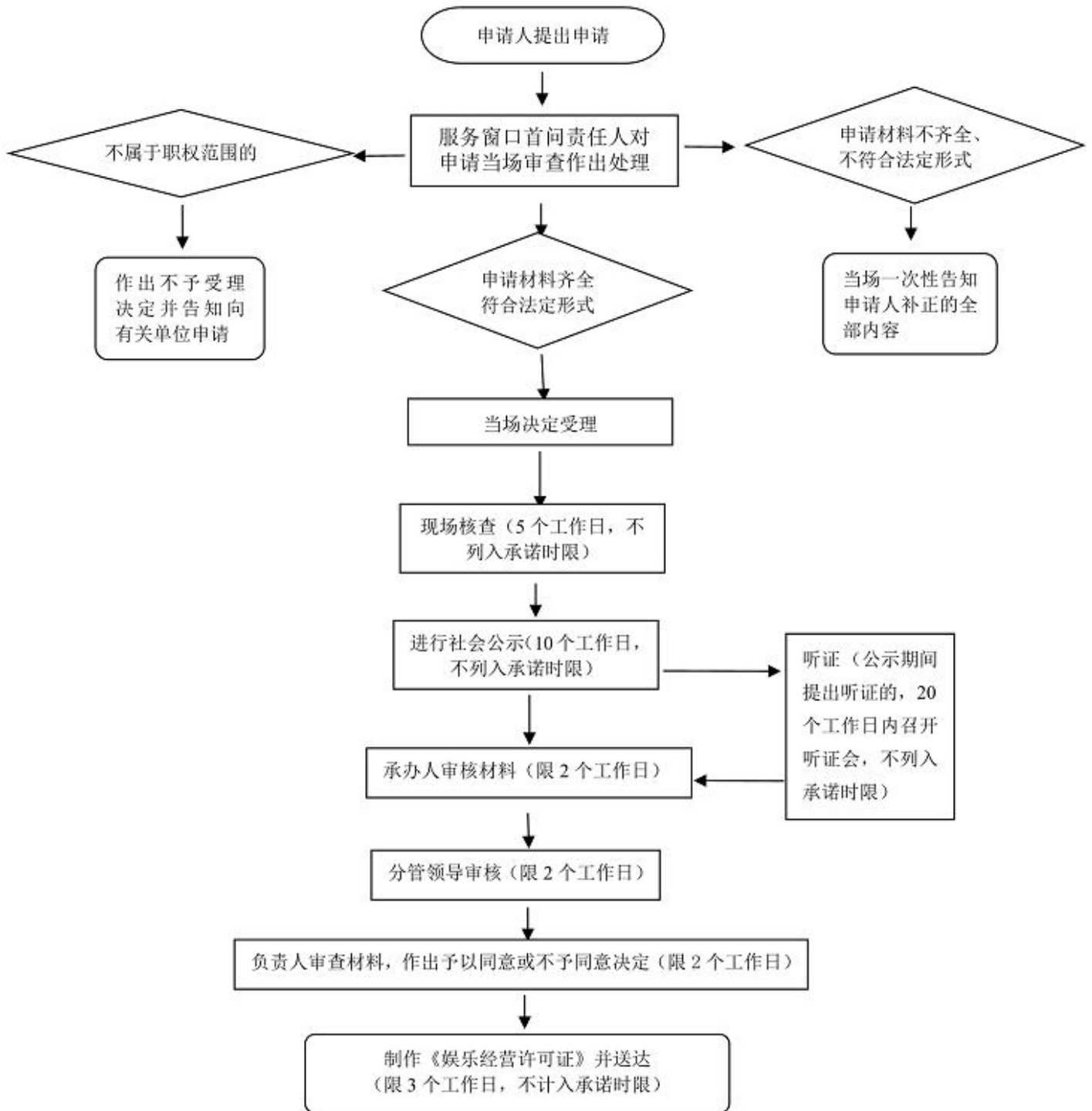

歌舞娱乐场所经营单位变更（名称）

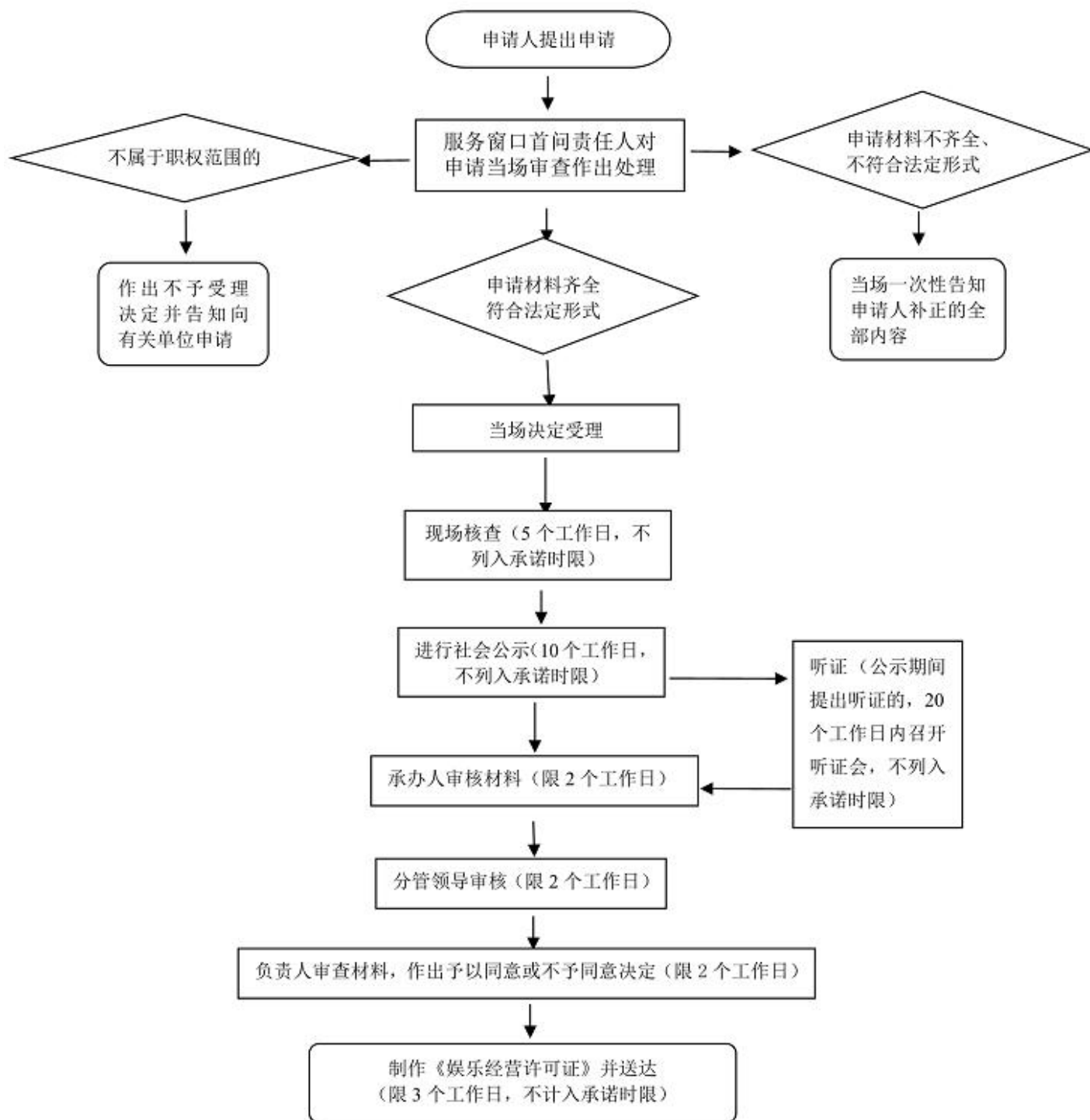

歌舞娱乐场所经营单位变更（企业类型）

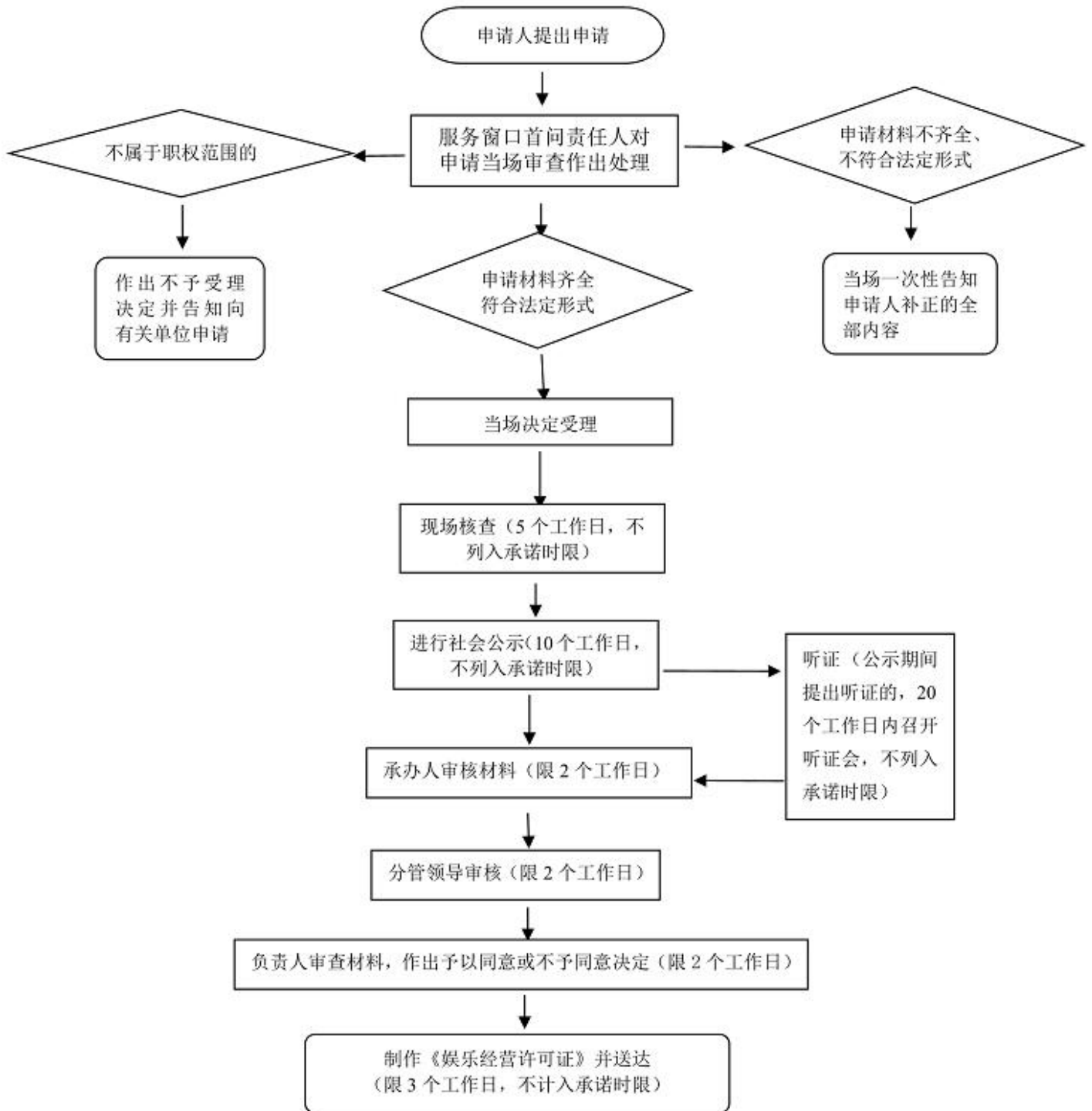

歌舞娱乐场所经营单位变更（注册资本）

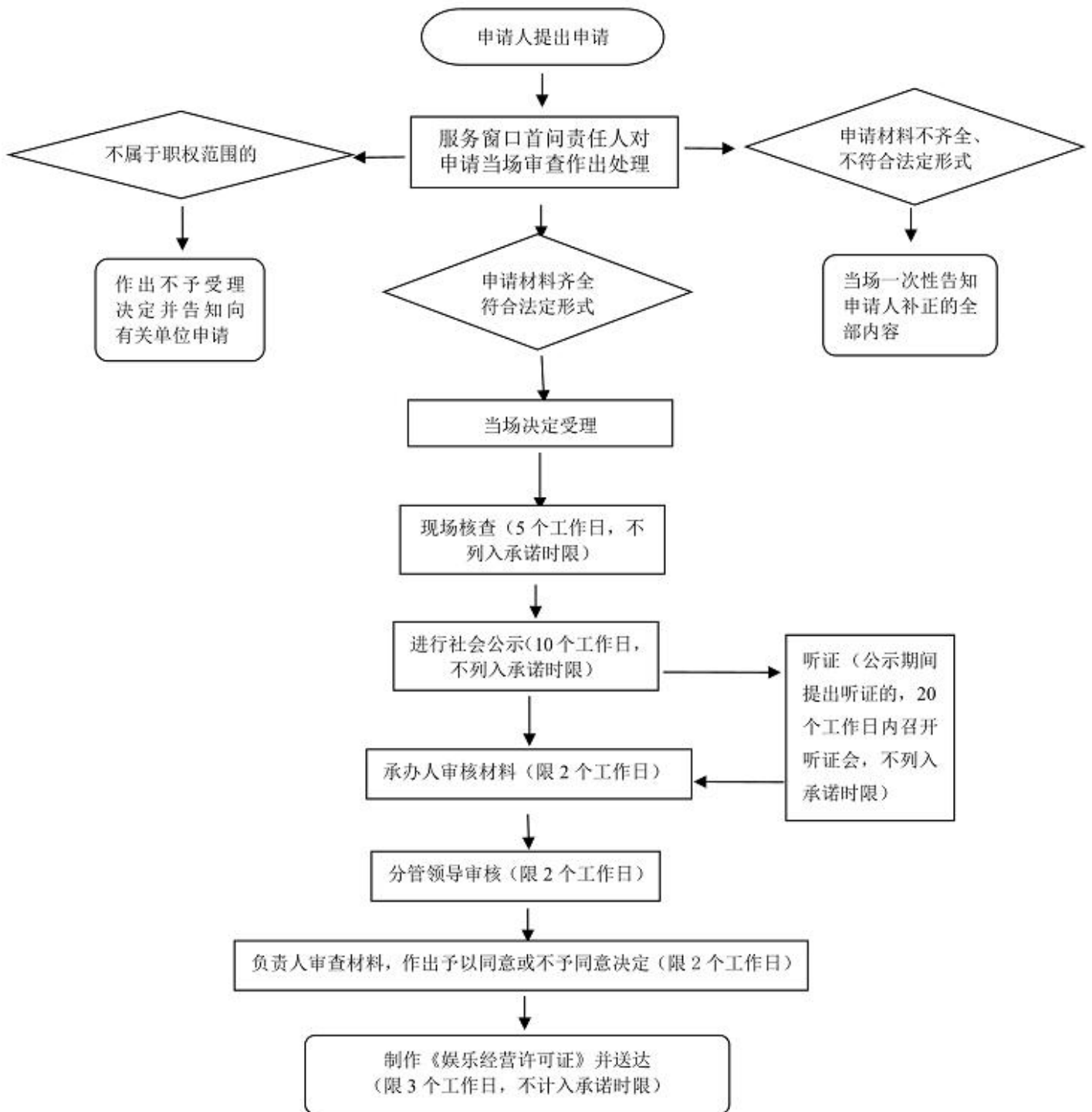

舞娱乐场所经营单位变更（地址-租赁场地）

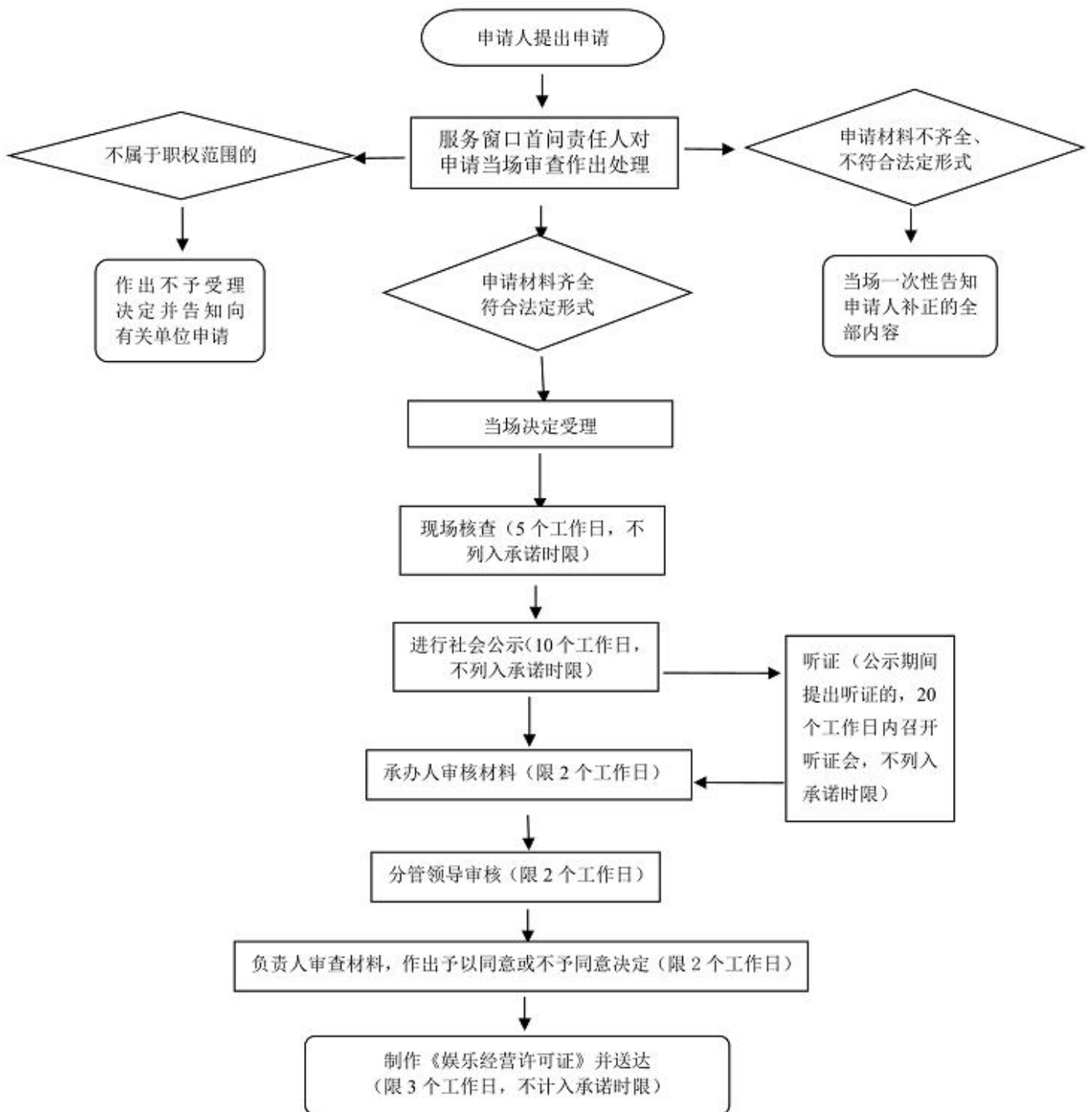

歌舞娱乐场所经营单位补证

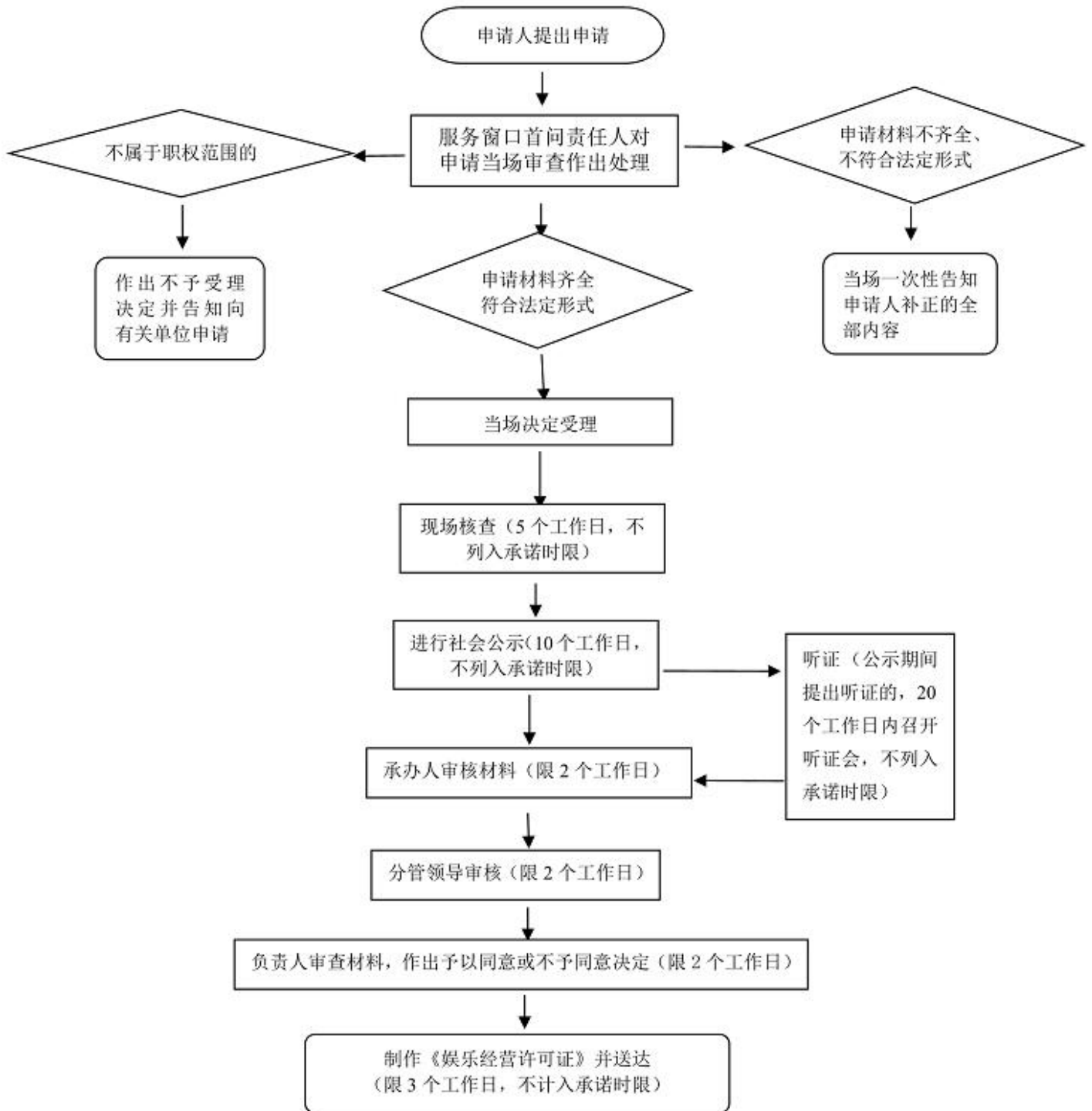

歌舞娱乐场所经营单位换证

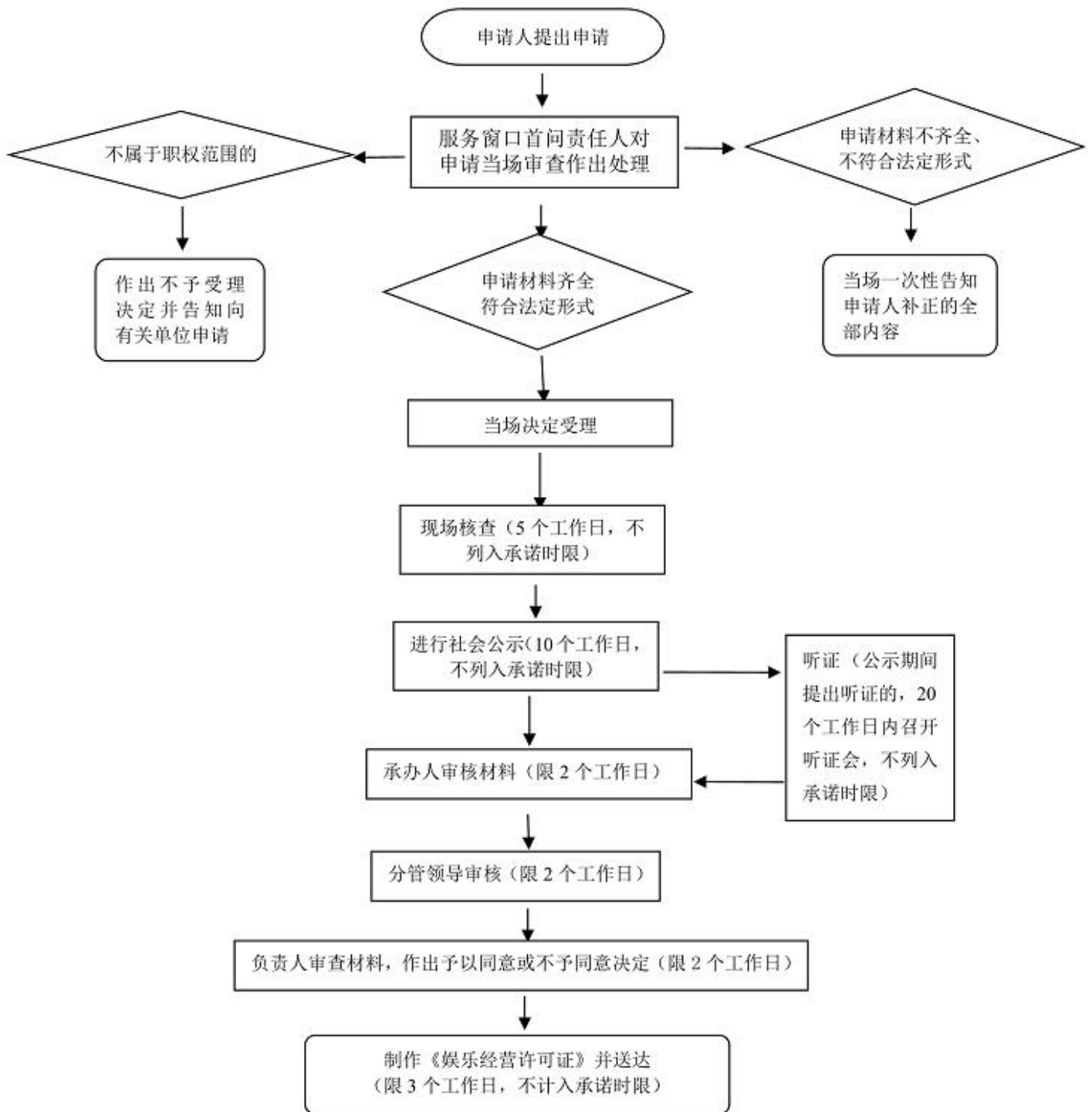

歌舞娱乐场所经营单位设立审批（自有场地）

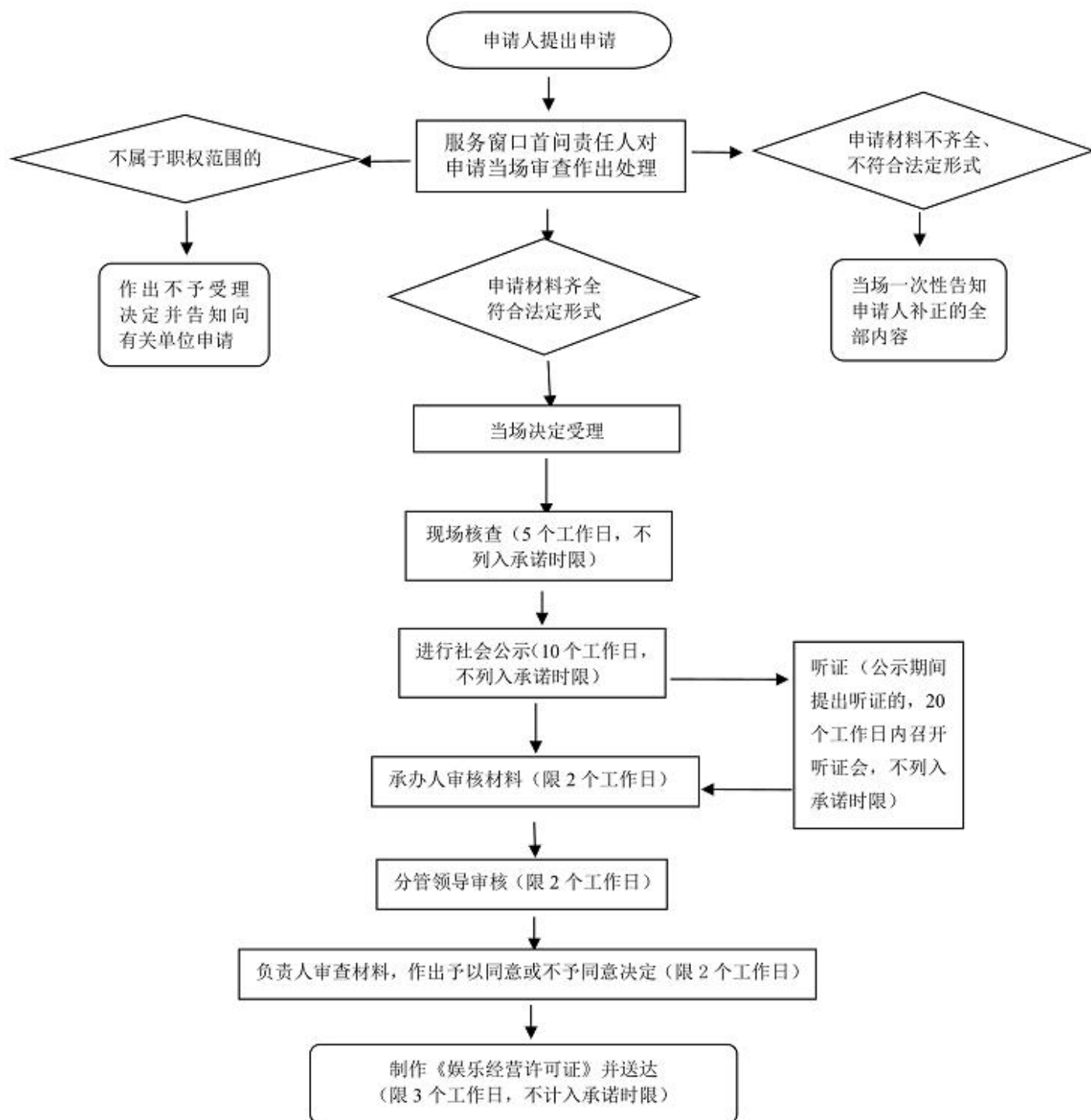

歌舞娱乐场所经营单位设立审批（租赁场地）

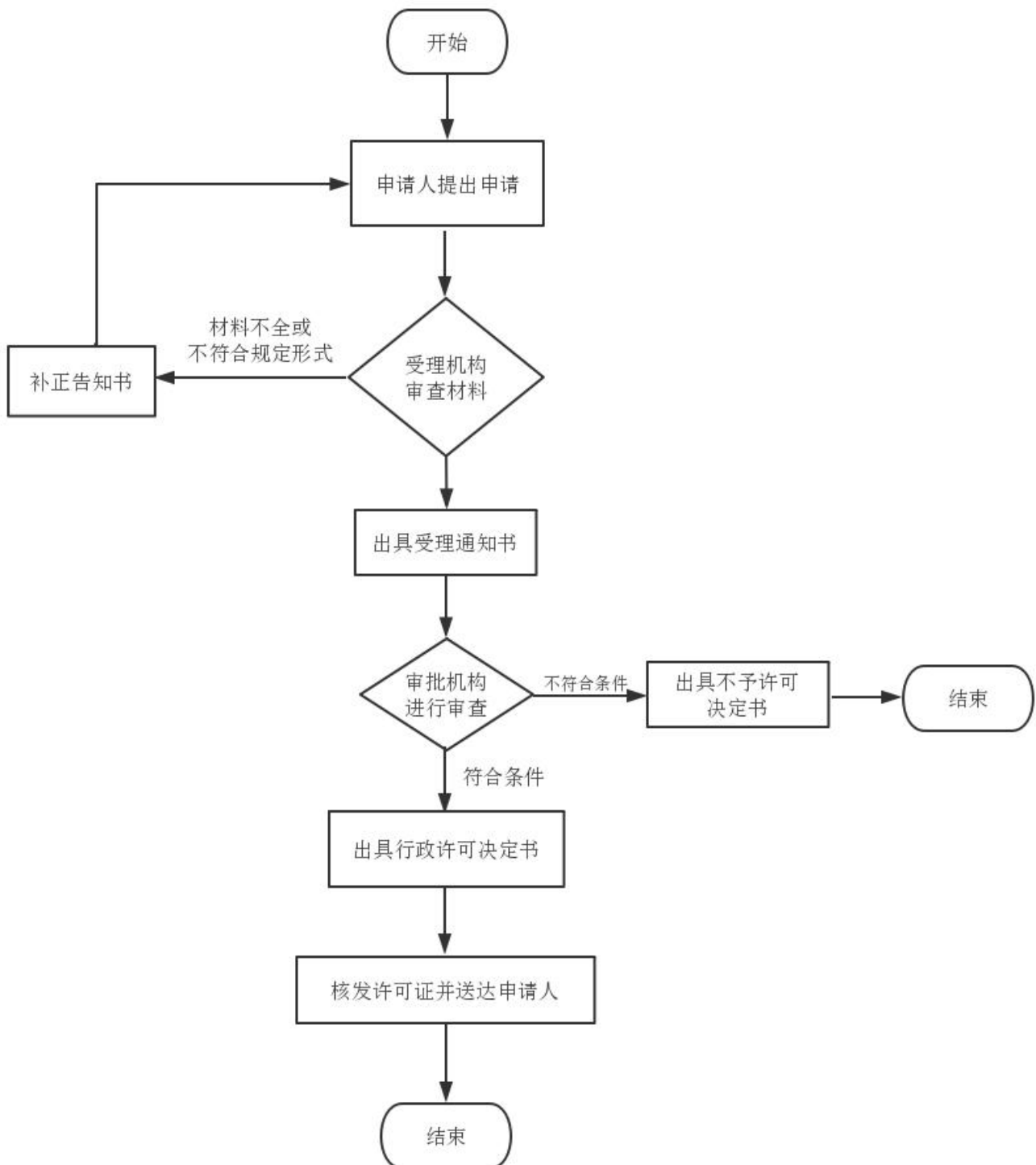

歌舞娱乐场所经营单位延续

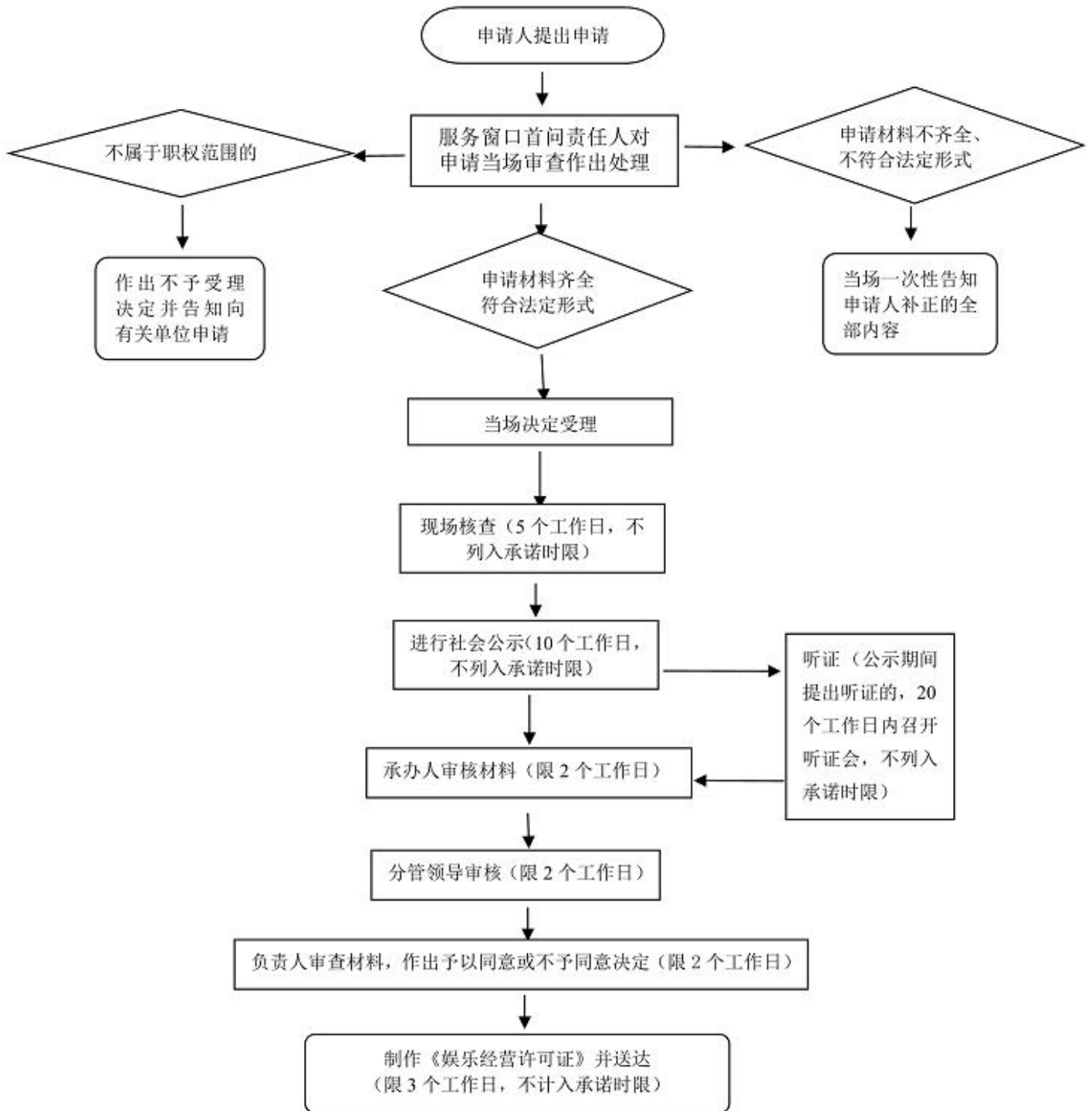

歌舞娱乐场所经营单位注销

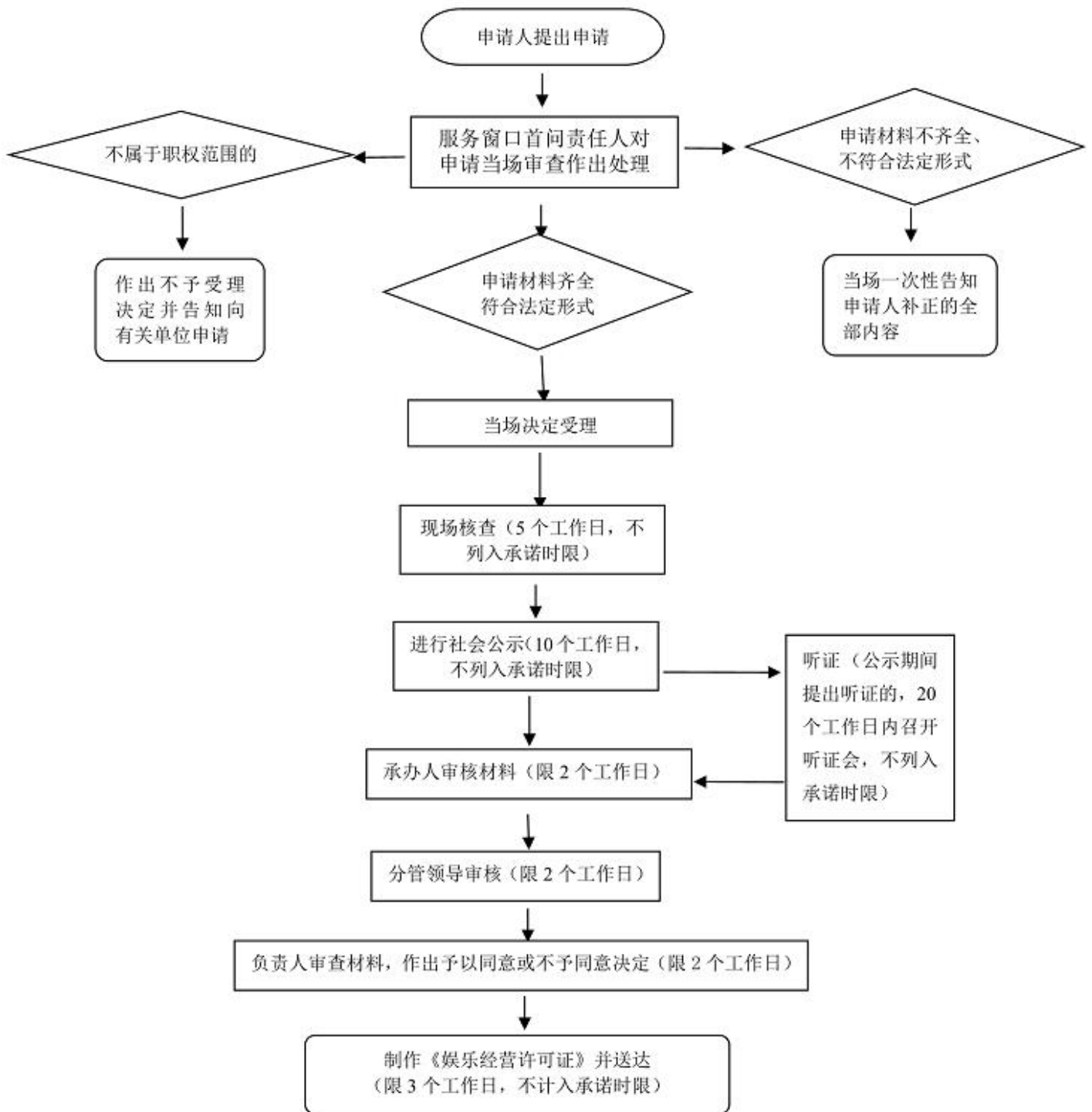

基本建设工程文物考古调查、勘探审批

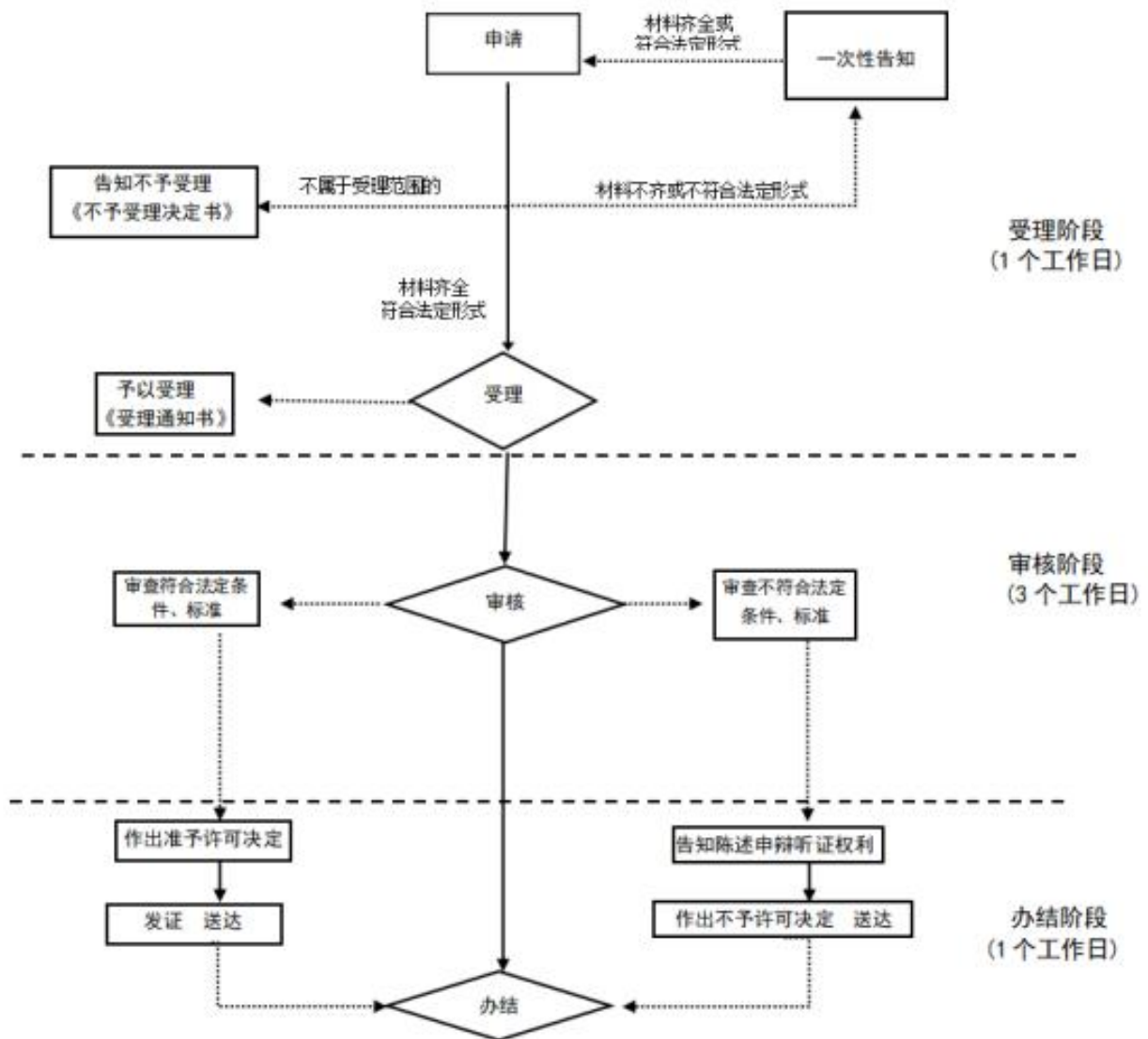

健身气功站点变更登记

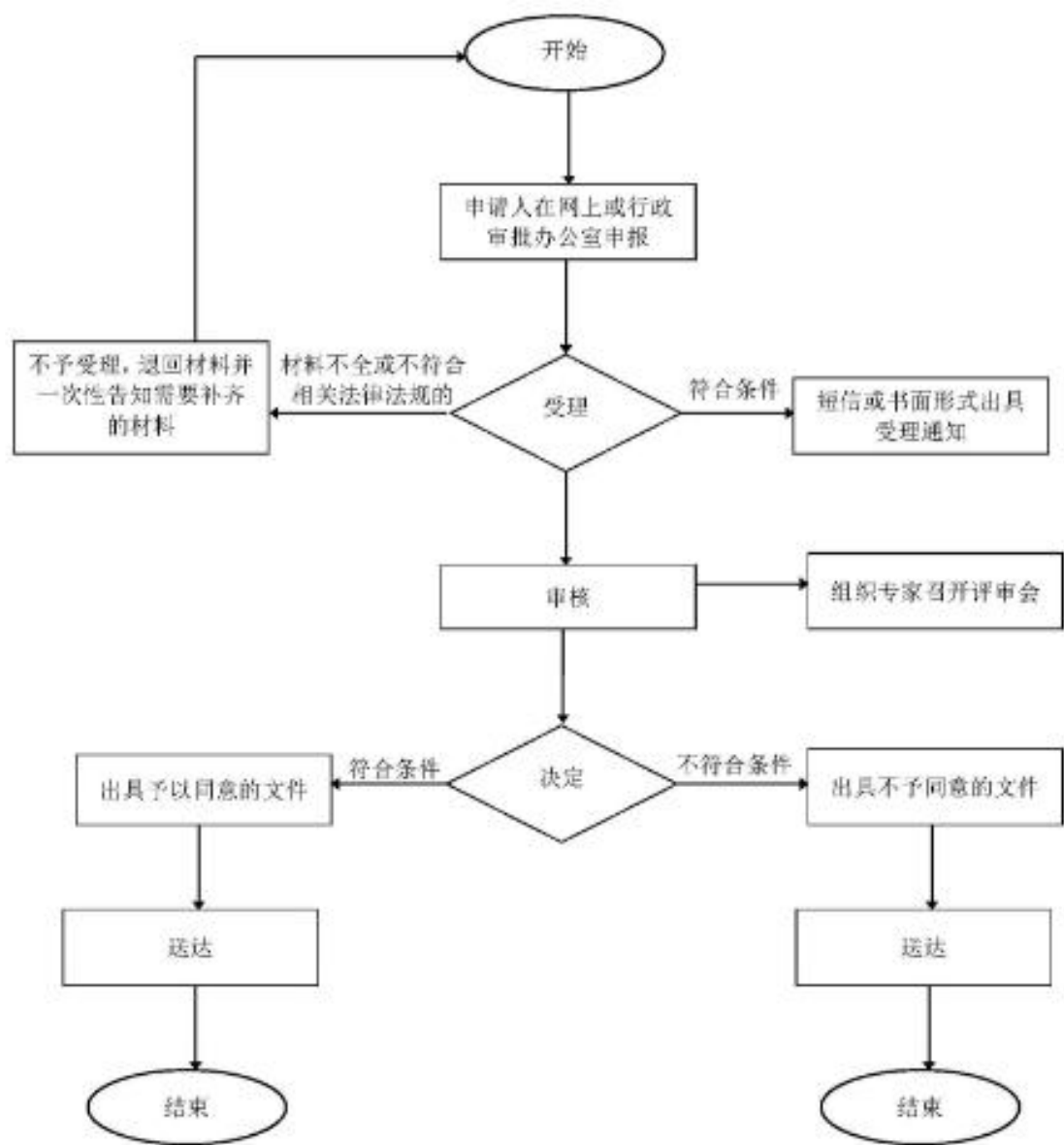

健身气功站点年检

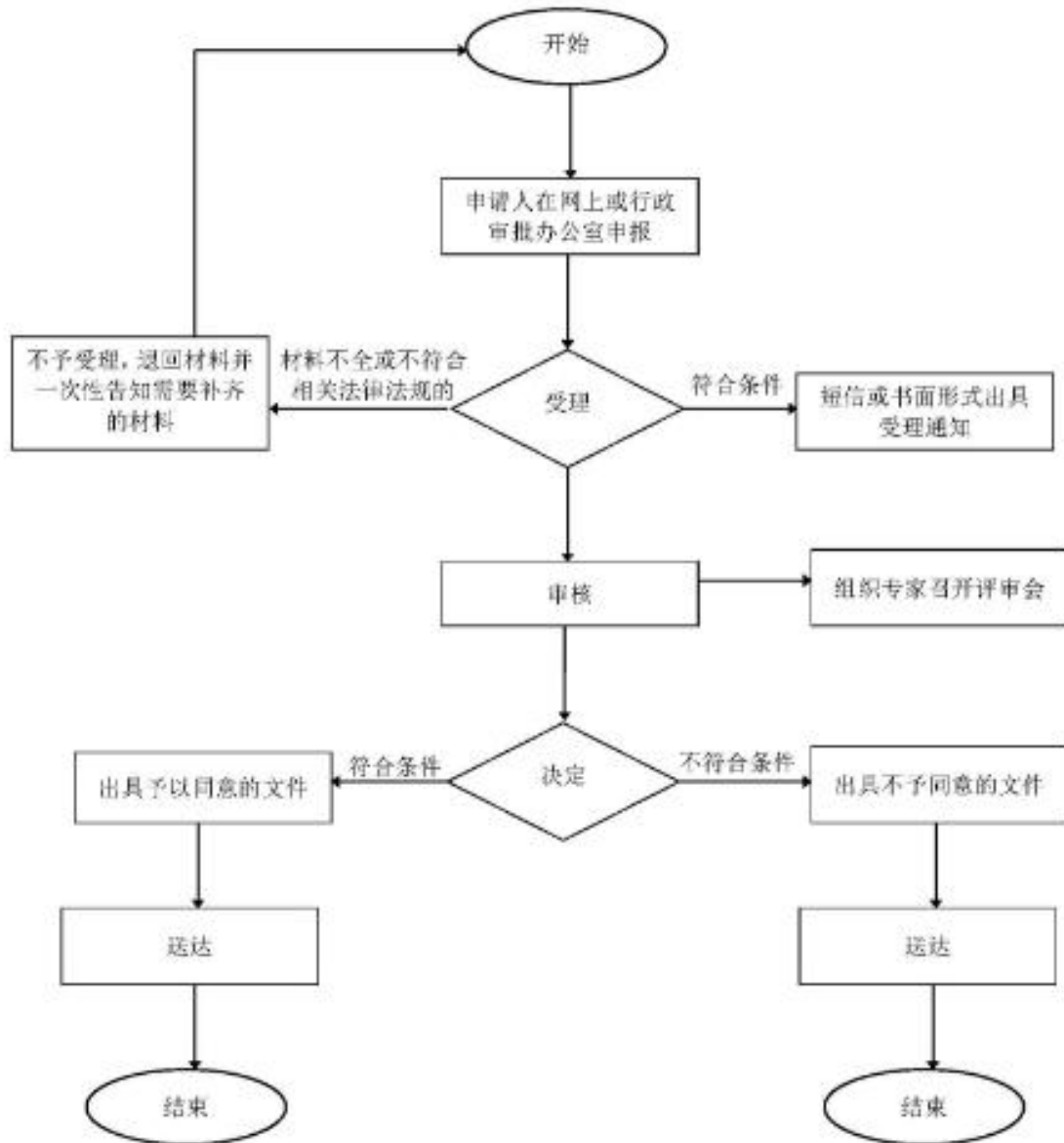

接收卫星传送的境内电视节目审核

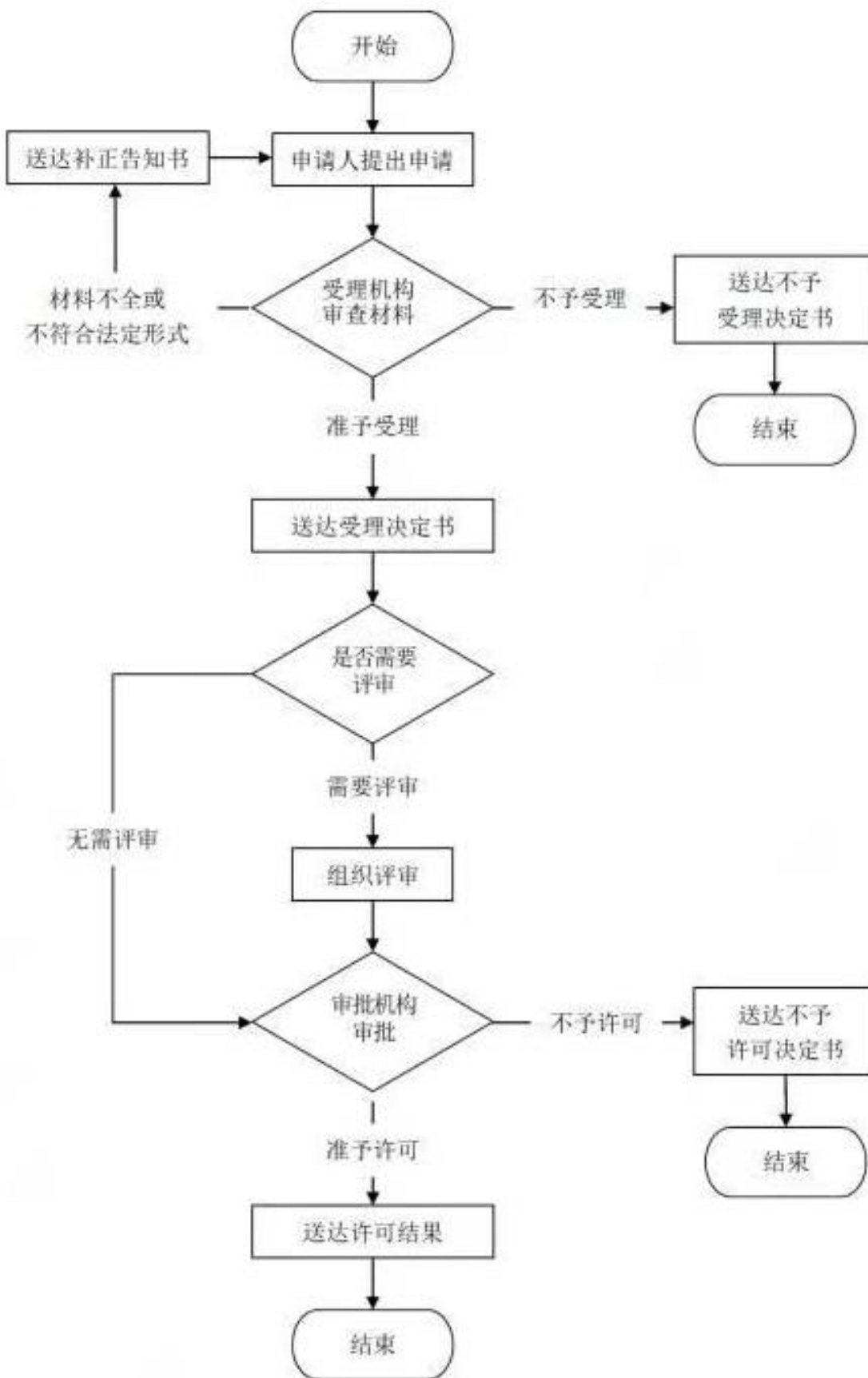

经营高危险性体育项目许可

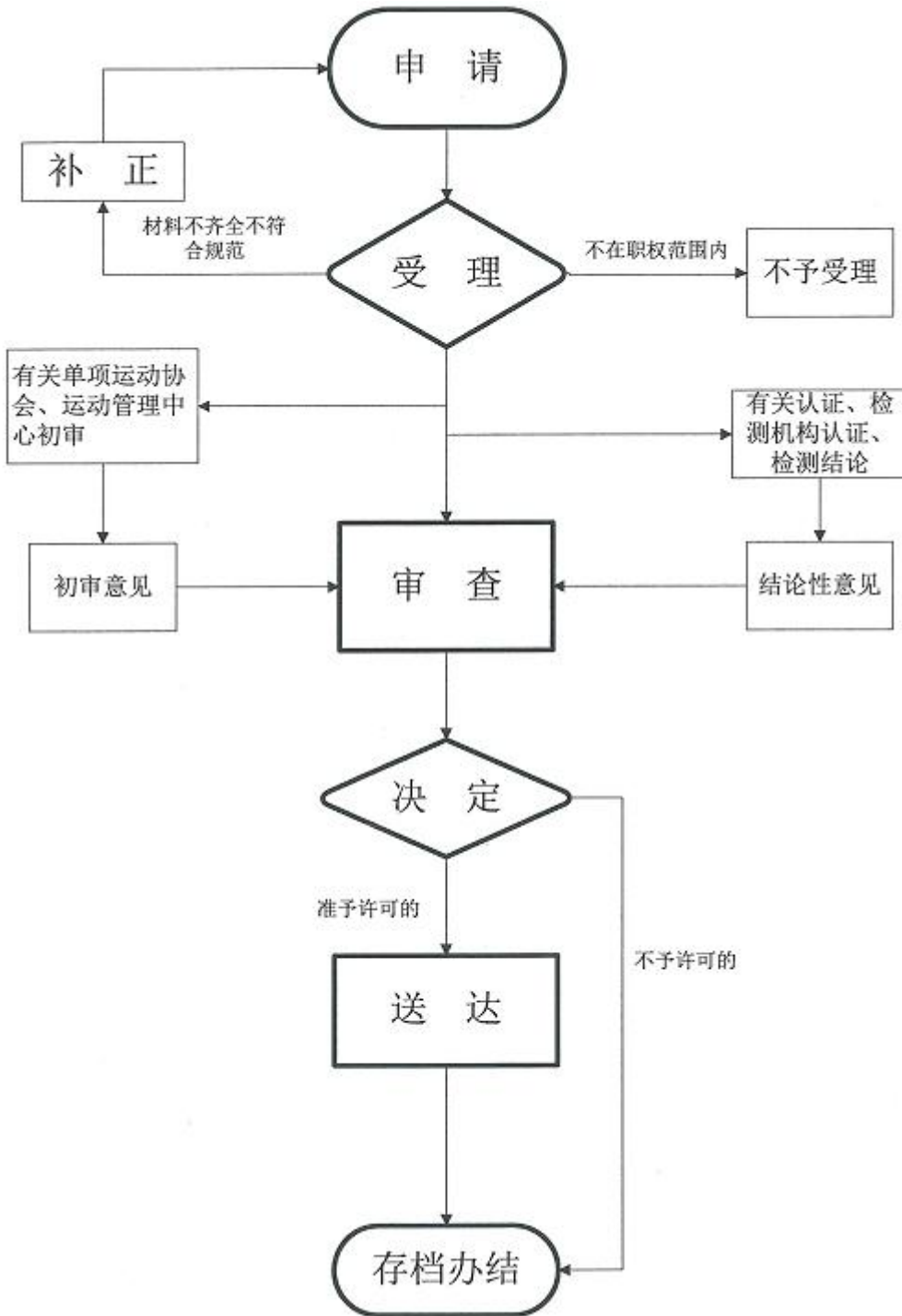

举办健身气功活动审批

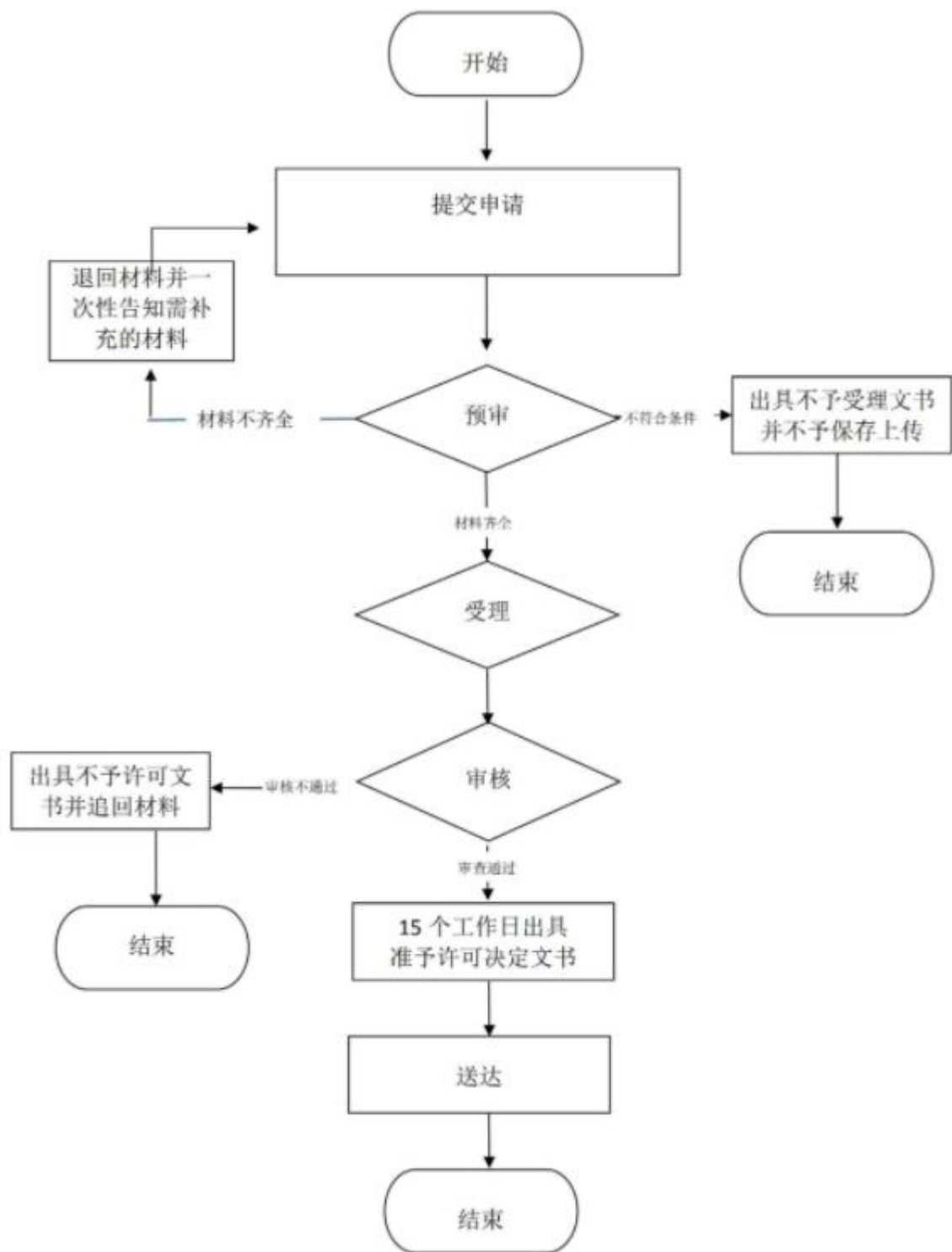

利用县级文物保护单位举办大型活动审批

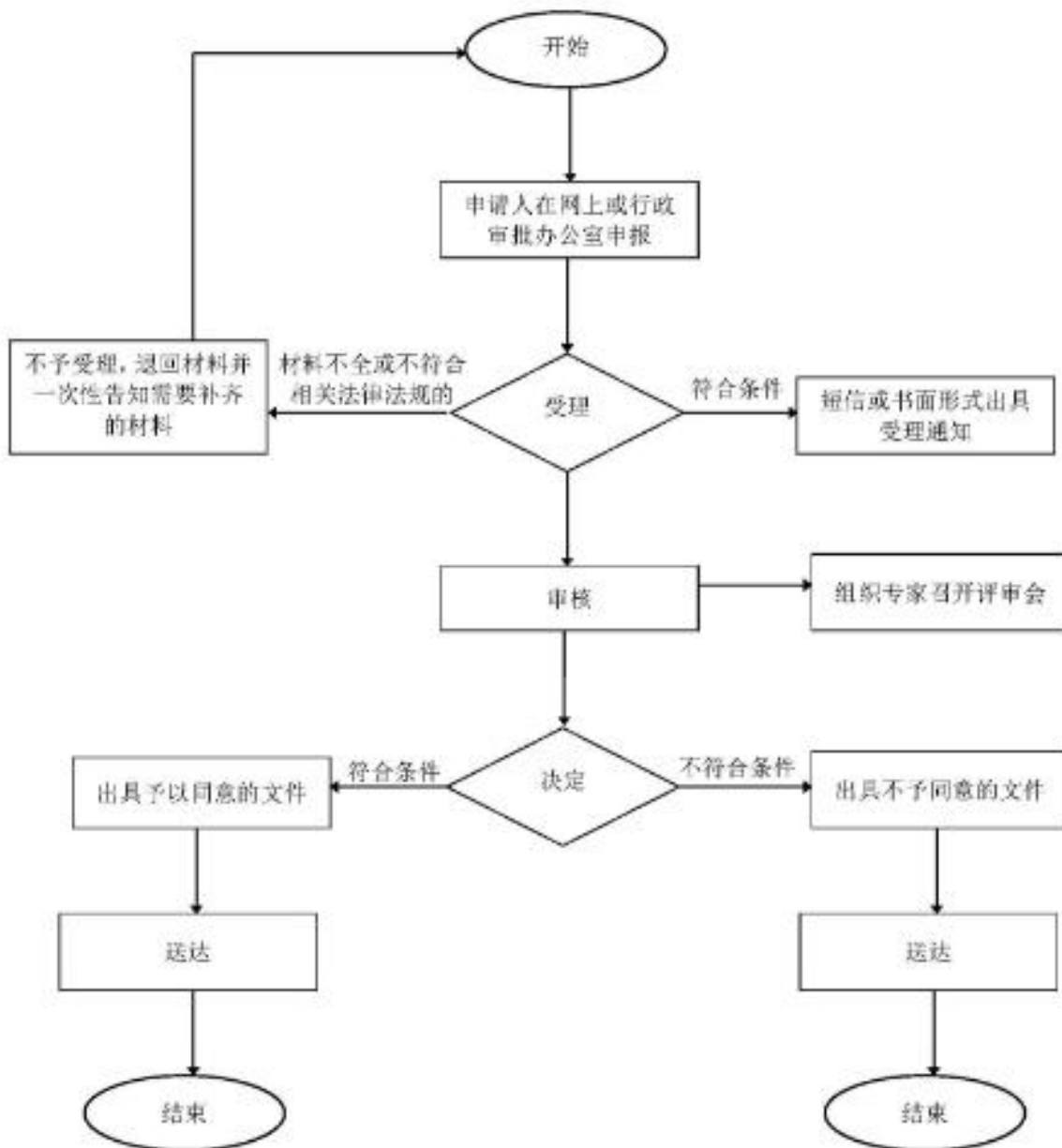

临时占用公共体育场（馆）设施审批

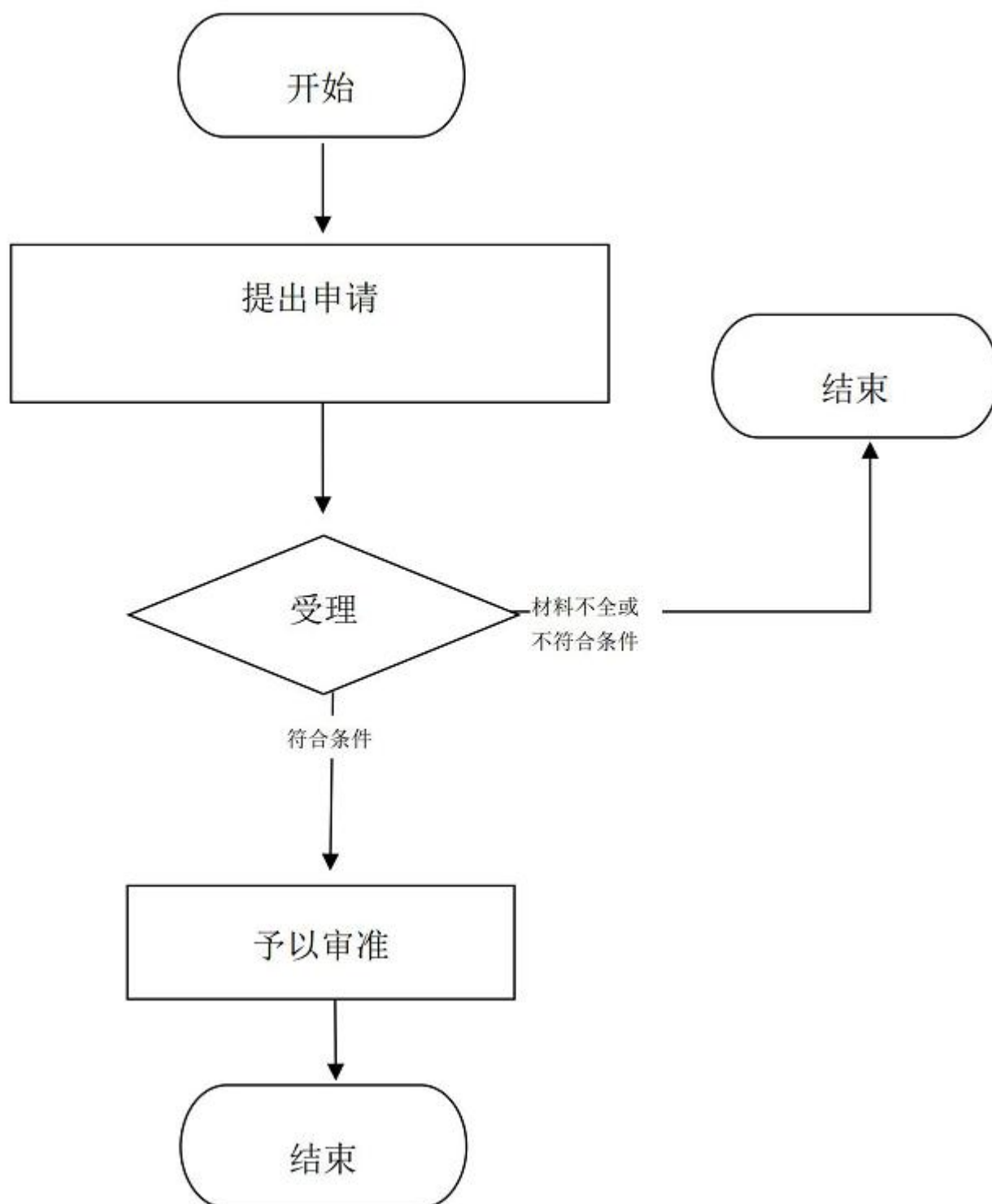

民办非企业单位文艺表演团体从事营业性演出活动变更(法定代表人、主要负责人)

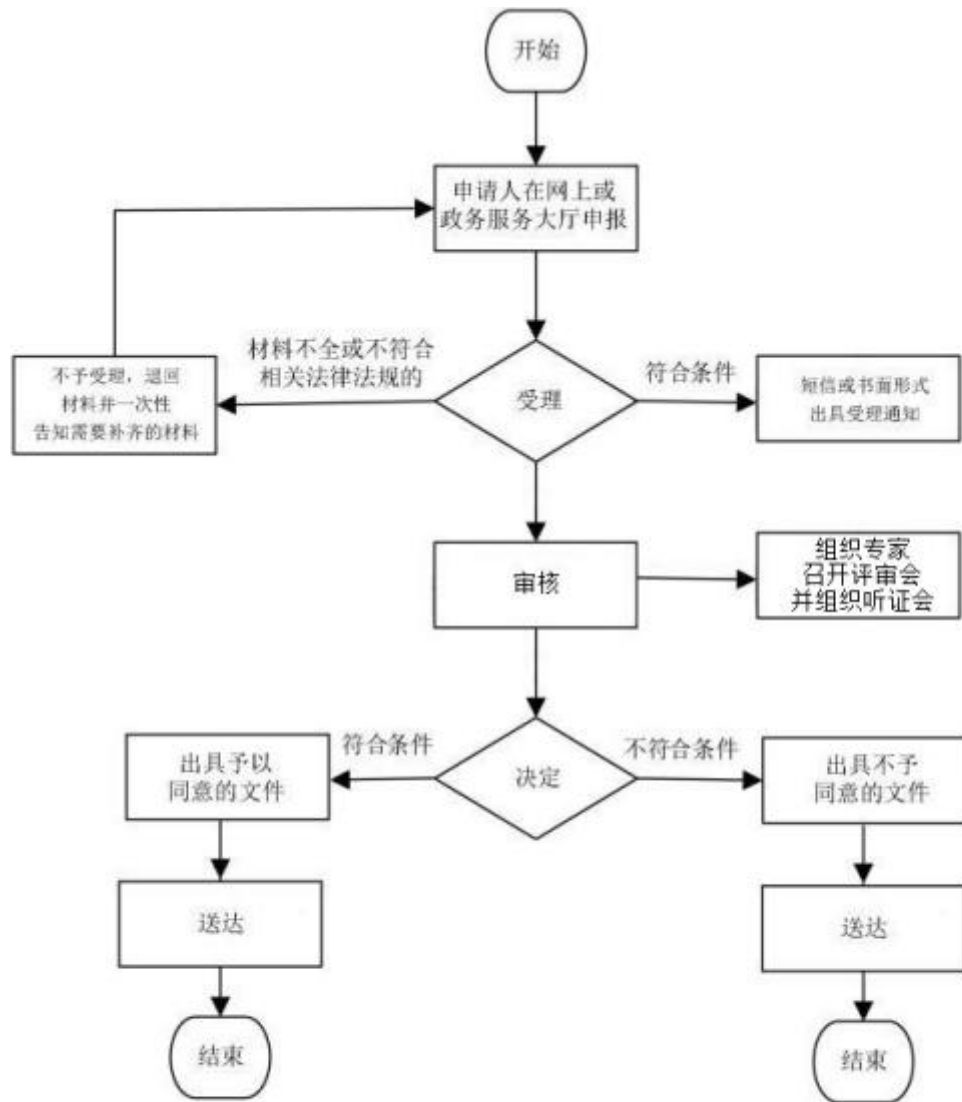

民办非企业单位文艺表演团体从事营业性演出活动变更(名称)

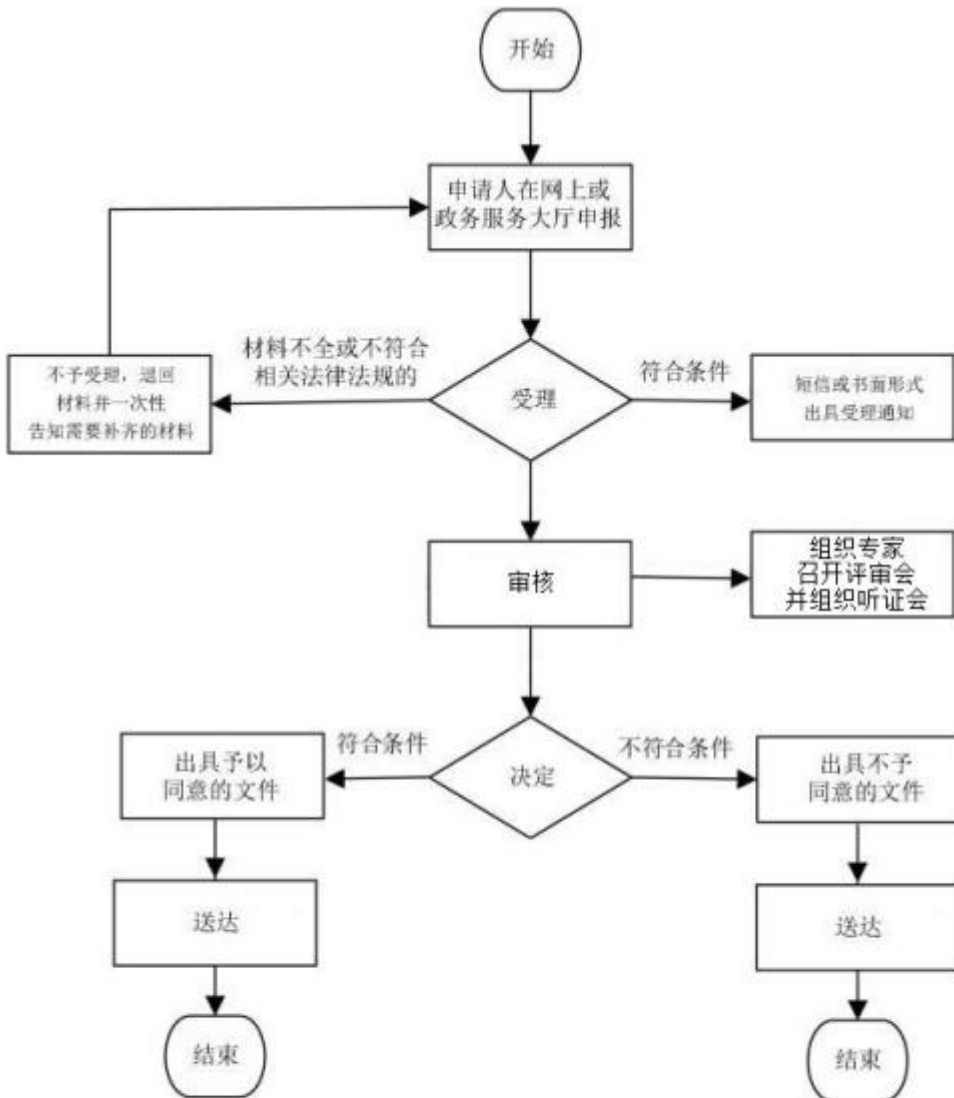

民办非企业单位文艺表演团体从事营业性演出活动审批

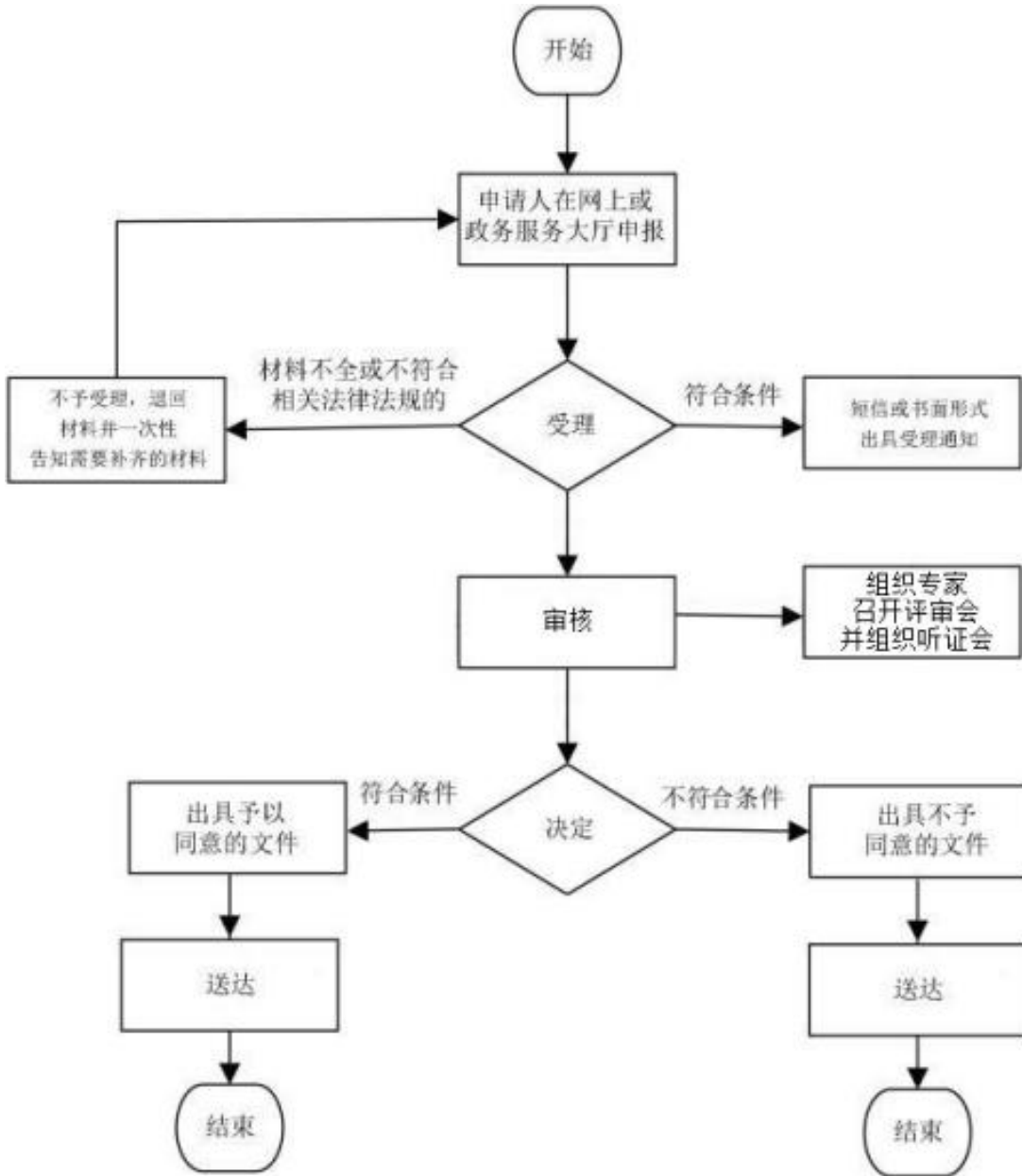

民办非企业单位文艺表演团体从事营业性演出活动延续

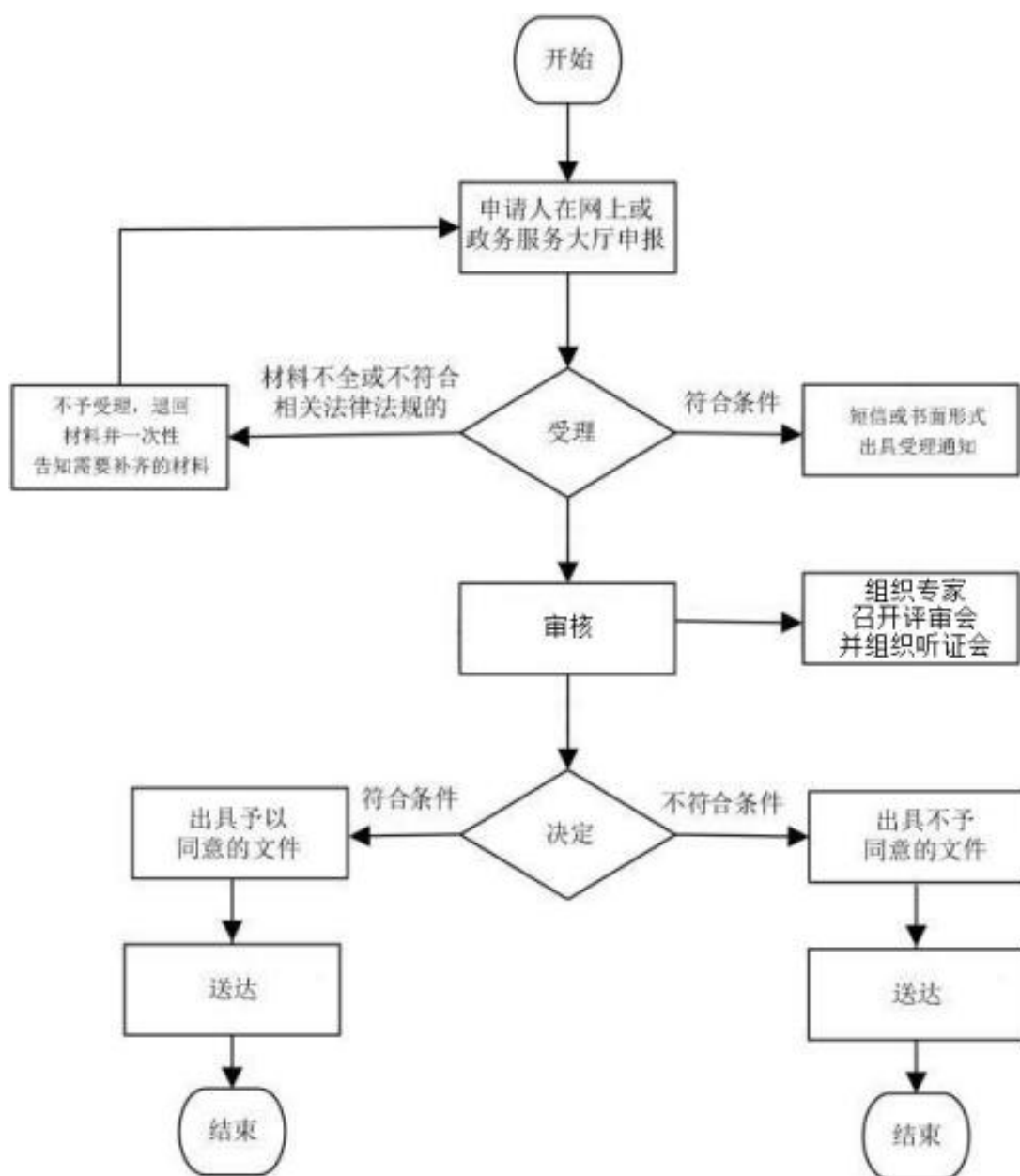

设立健身气功站点审批

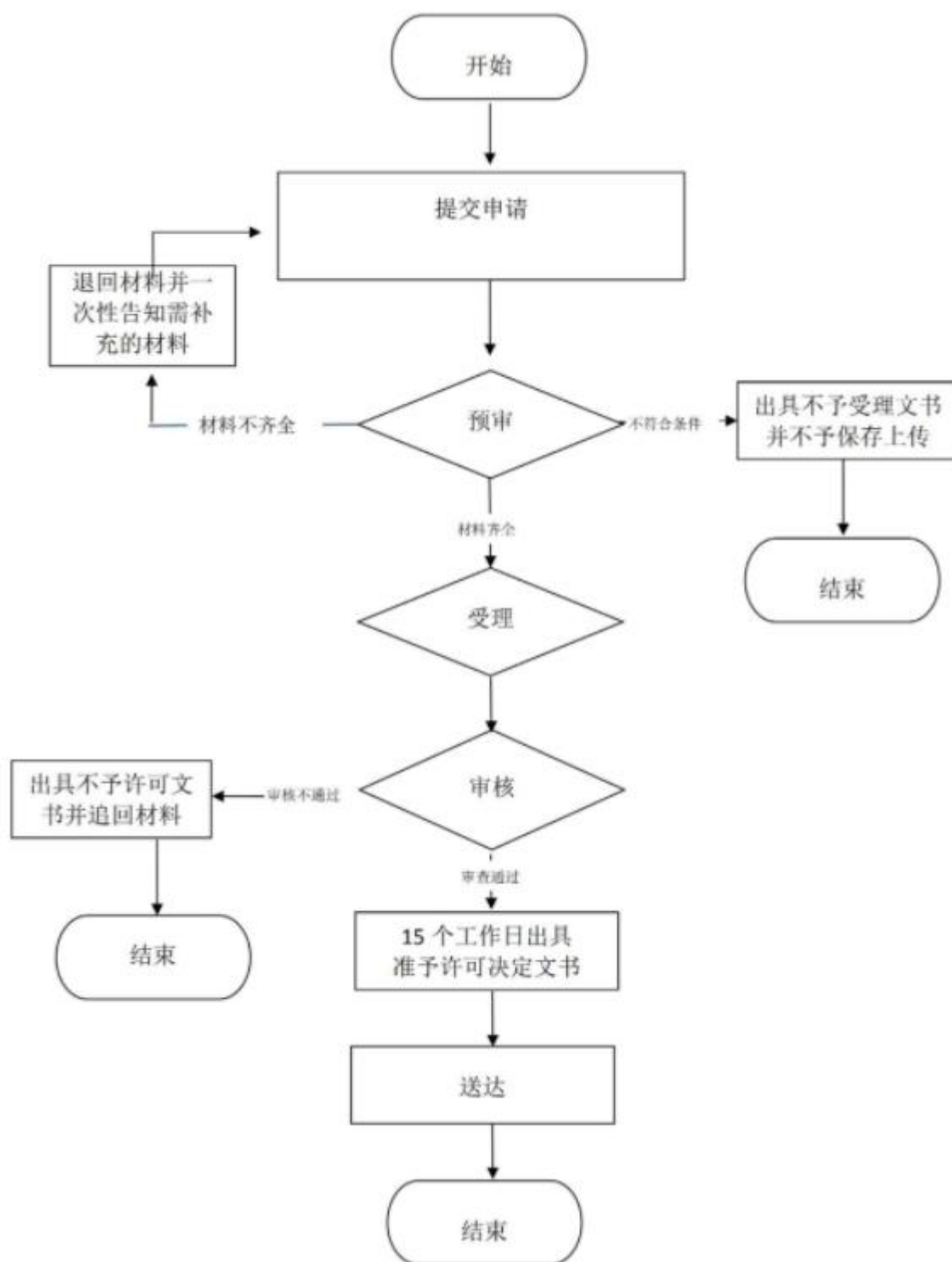

申请从事互联网上网服务经营活动变更（改建、扩建）

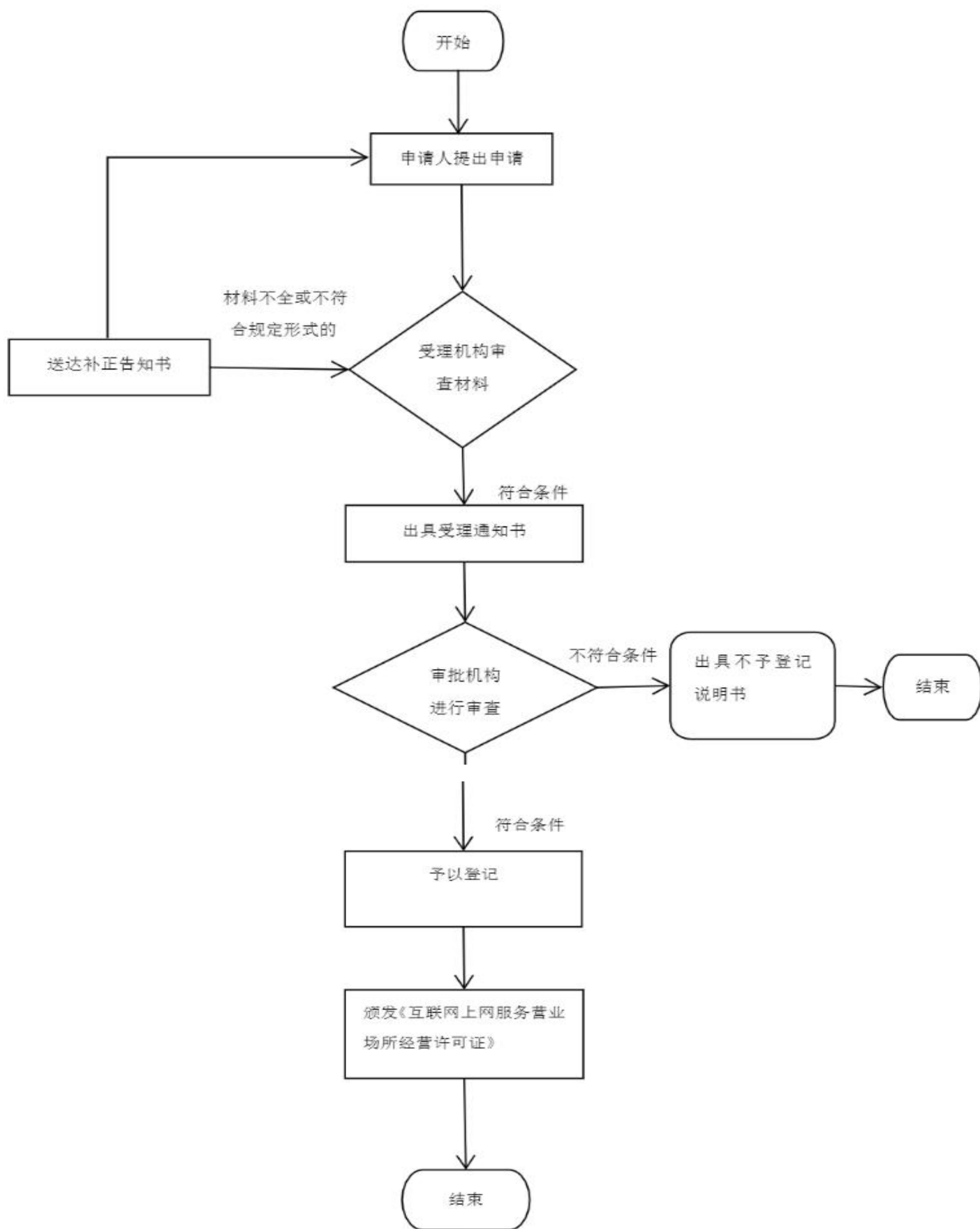

申请从事互联网上网服务经营活动变更（机器台数）

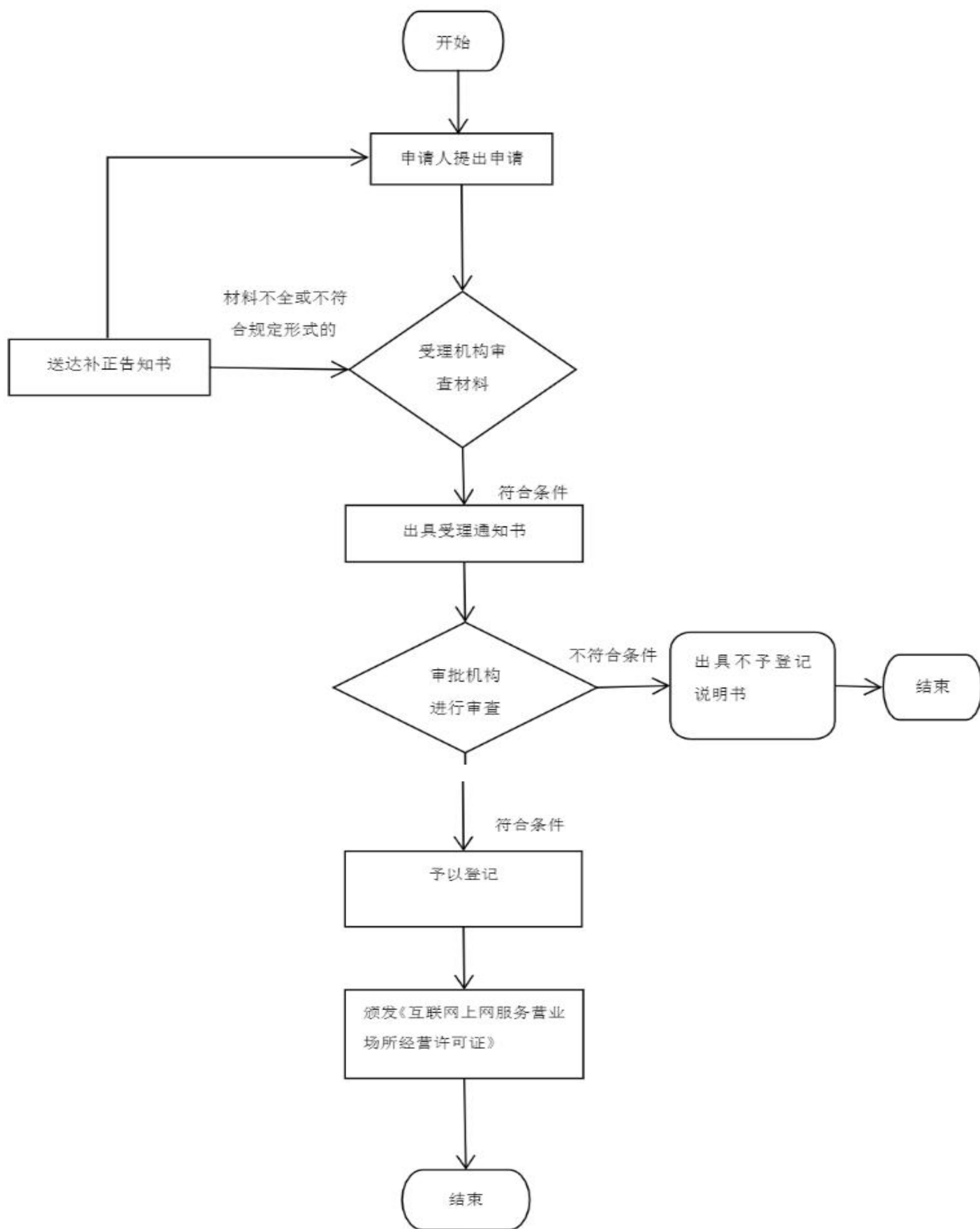

申请从事互联网上网服务经营活动变更（网络地址）

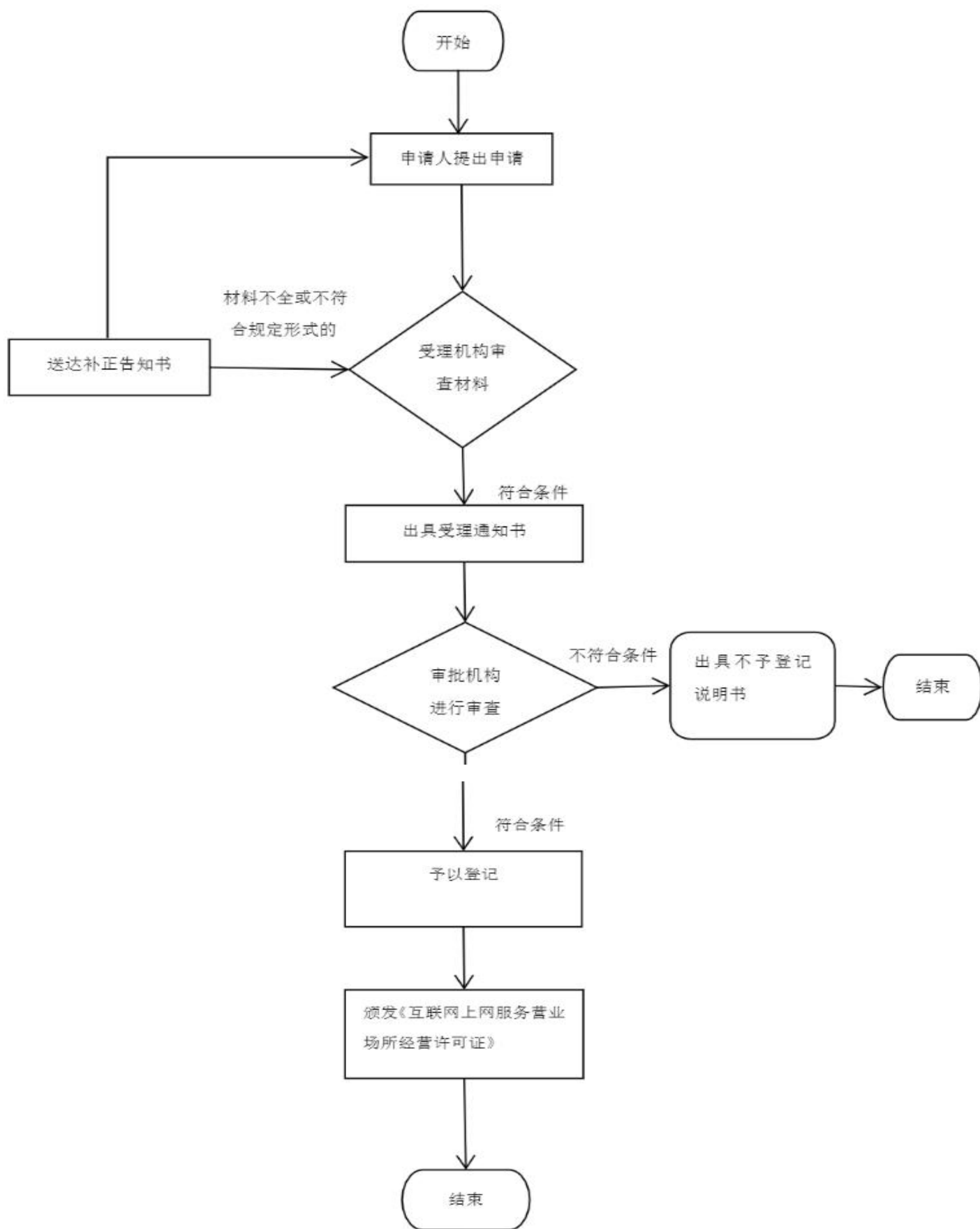

申请从事互联网上网服务经营活动变更（营业场所地址）

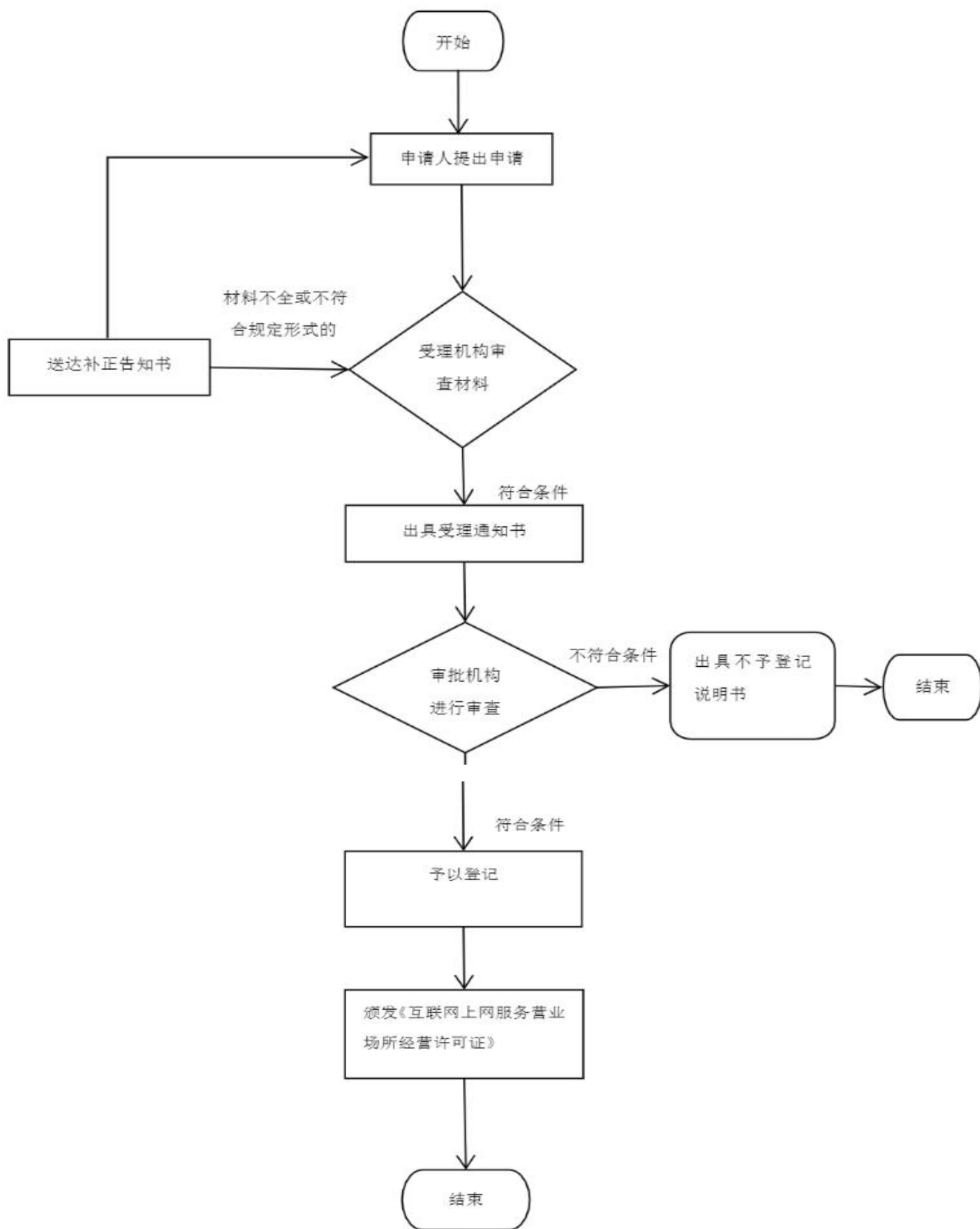

申请从事互联网上网服务经营活动变更（名称、法定代表人、主要负责人）

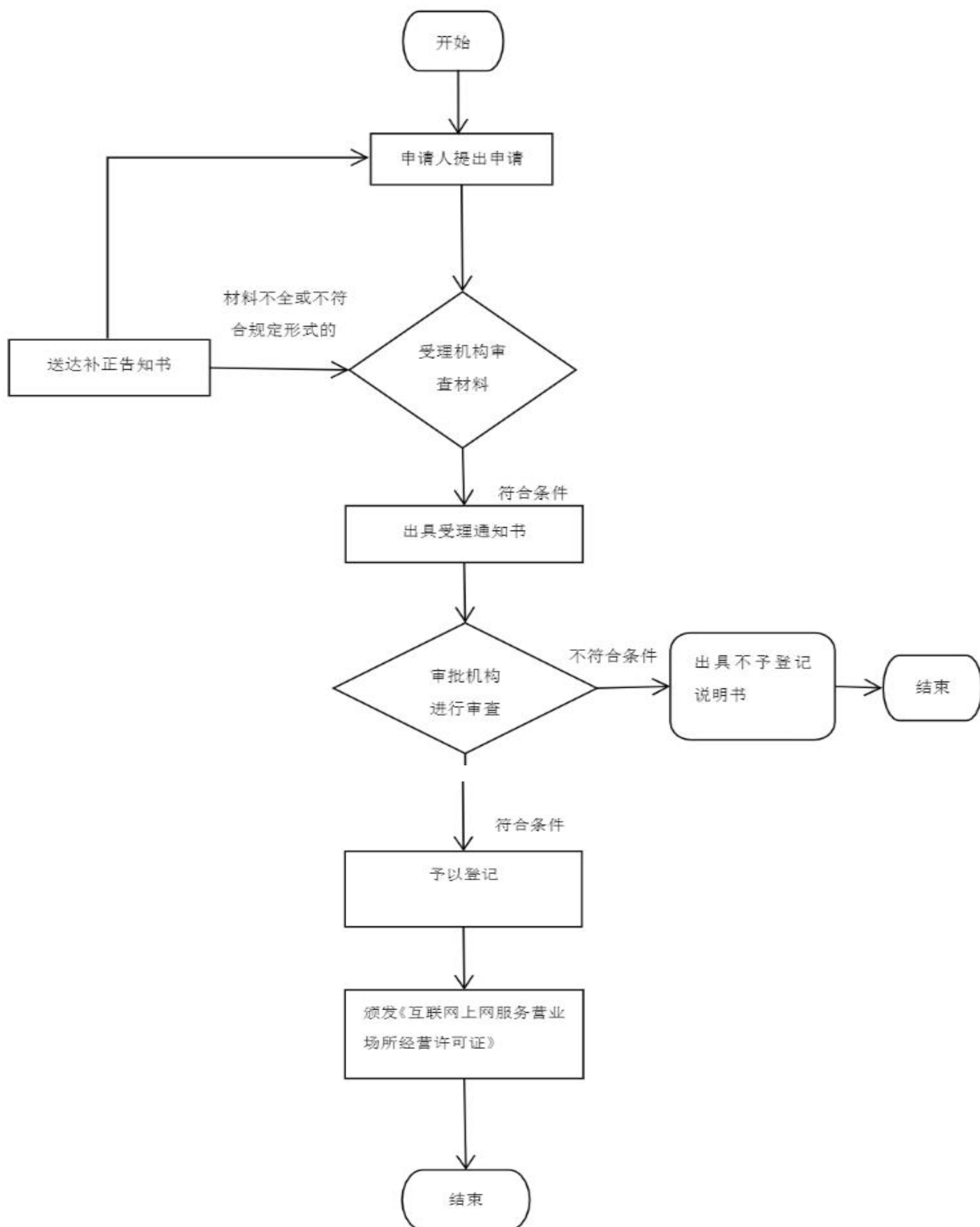

申请从事互联网上网服务经营活动补证

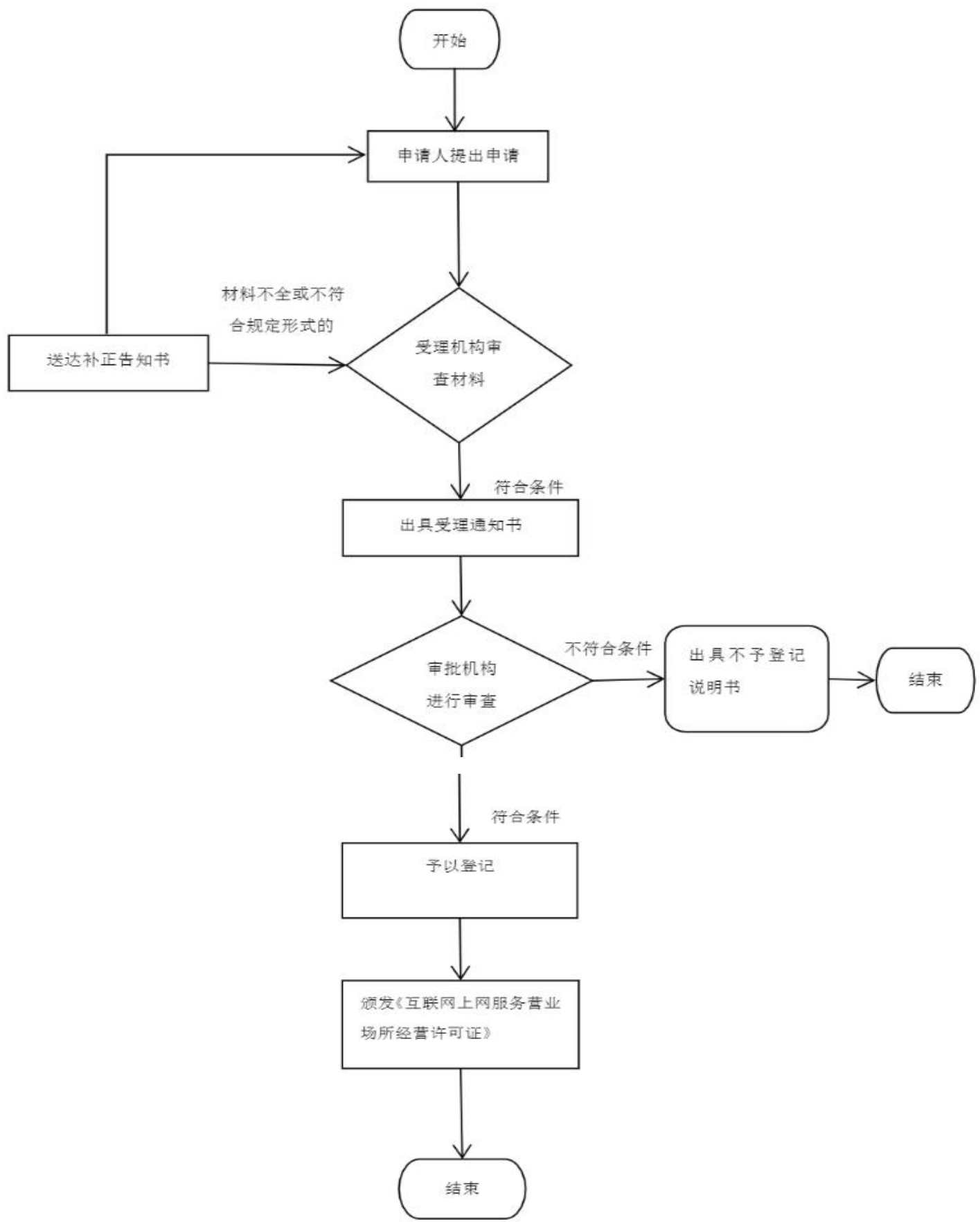

申请从事互联网上网服务经营活动换证

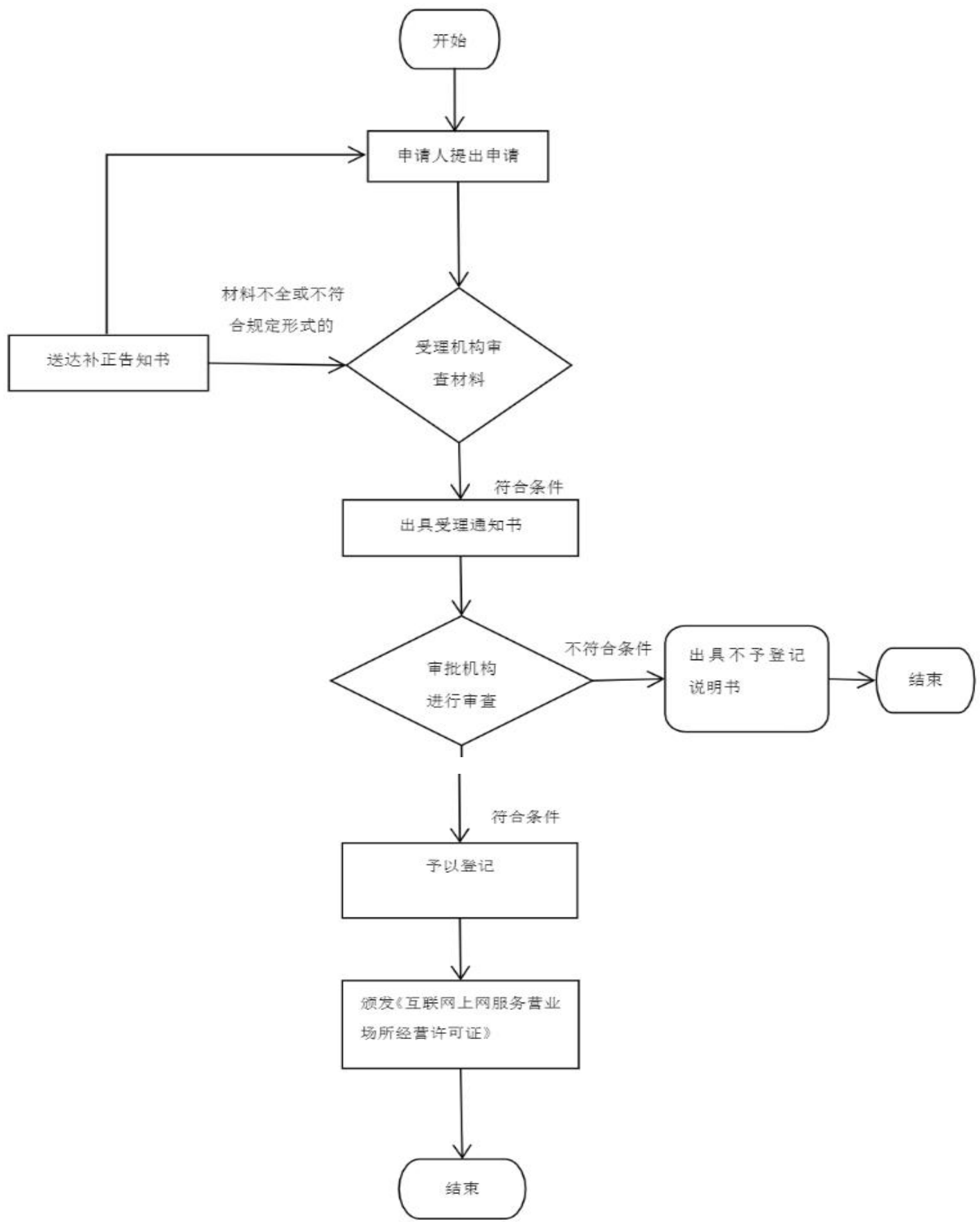

申请从事互联网上网服务经营活动审批（自有场所筹建）

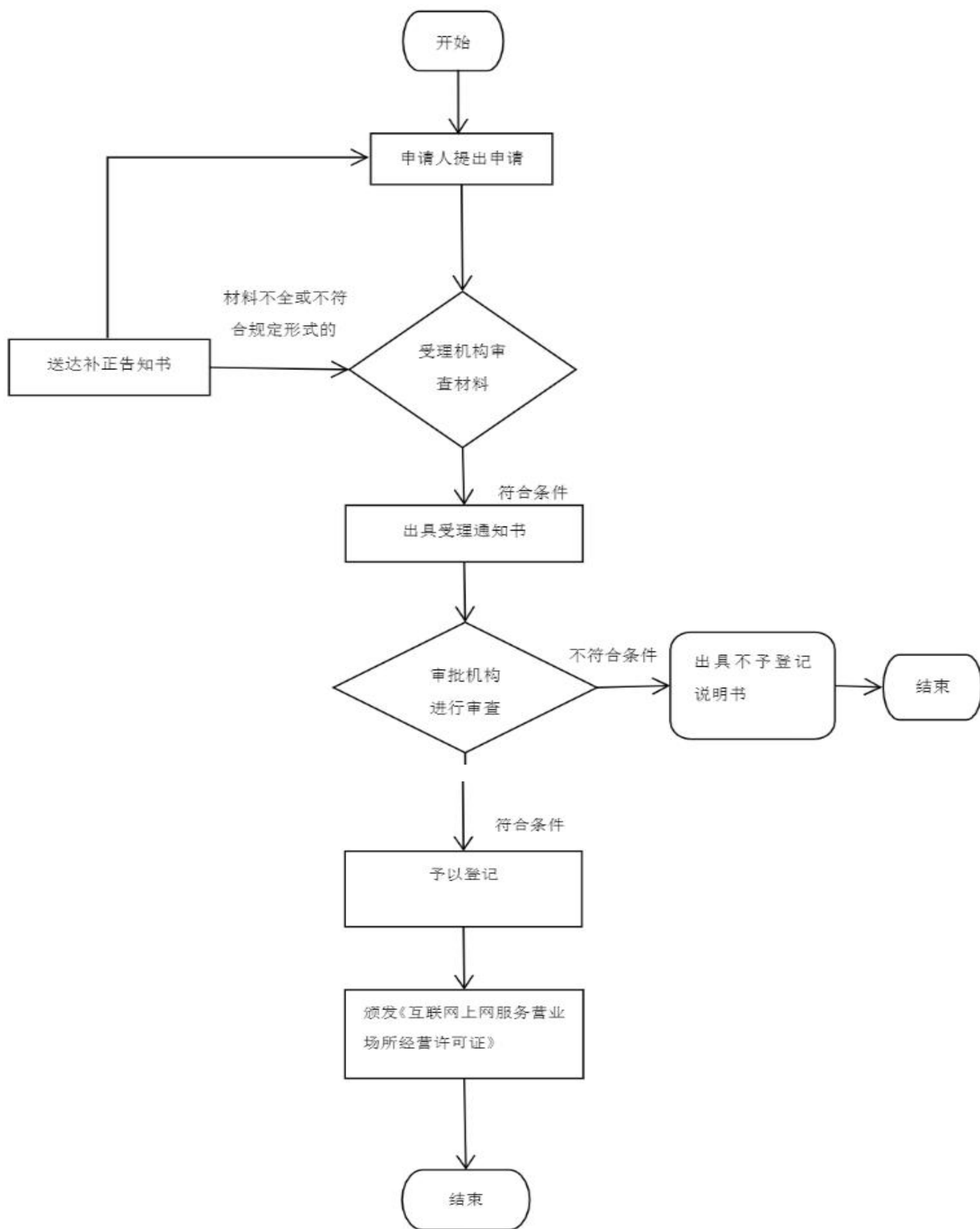

申请从事互联网上网服务经营活动审批（自有场所筹建）

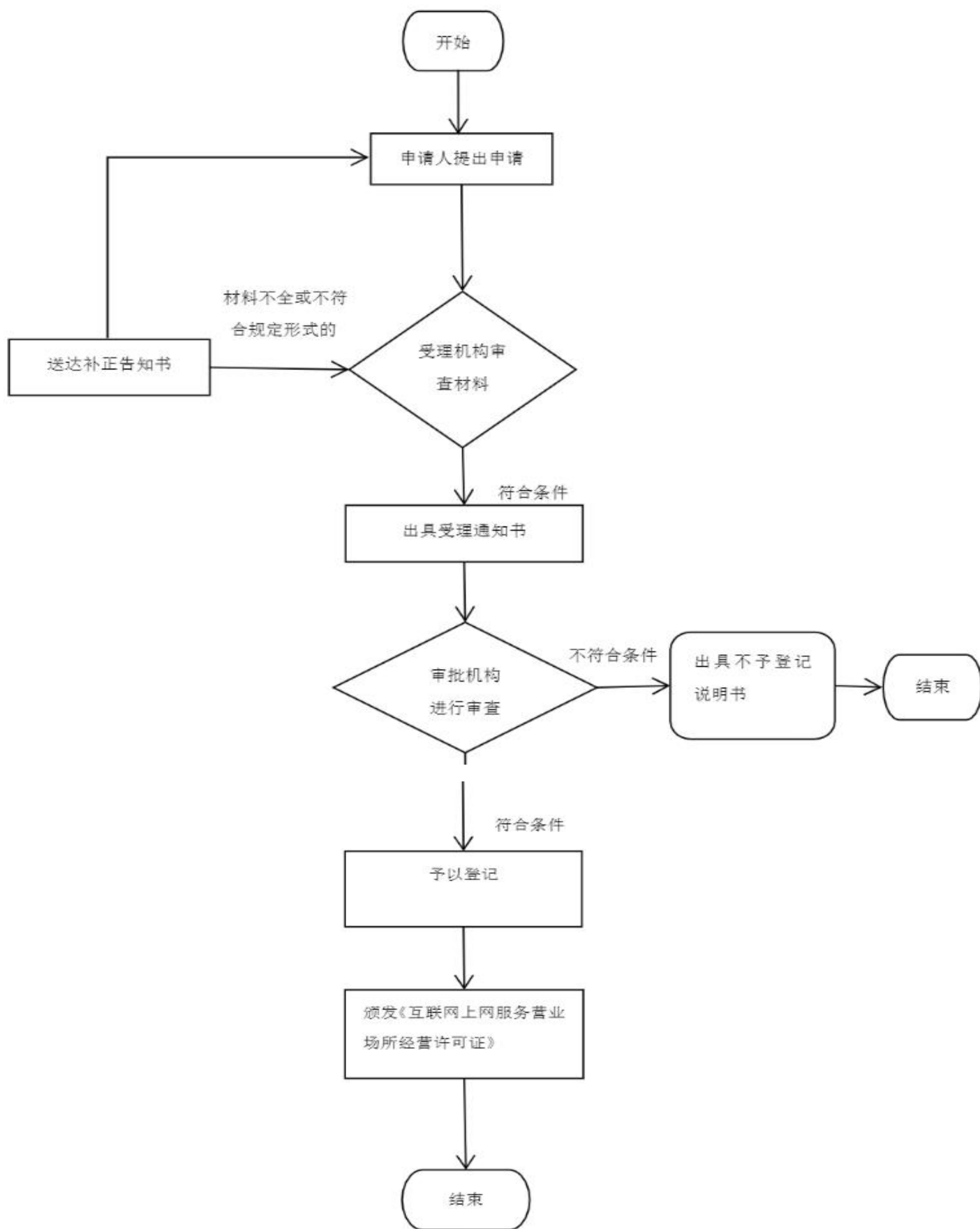

申请从事互联网上网服务经营活动审批（最终审核）

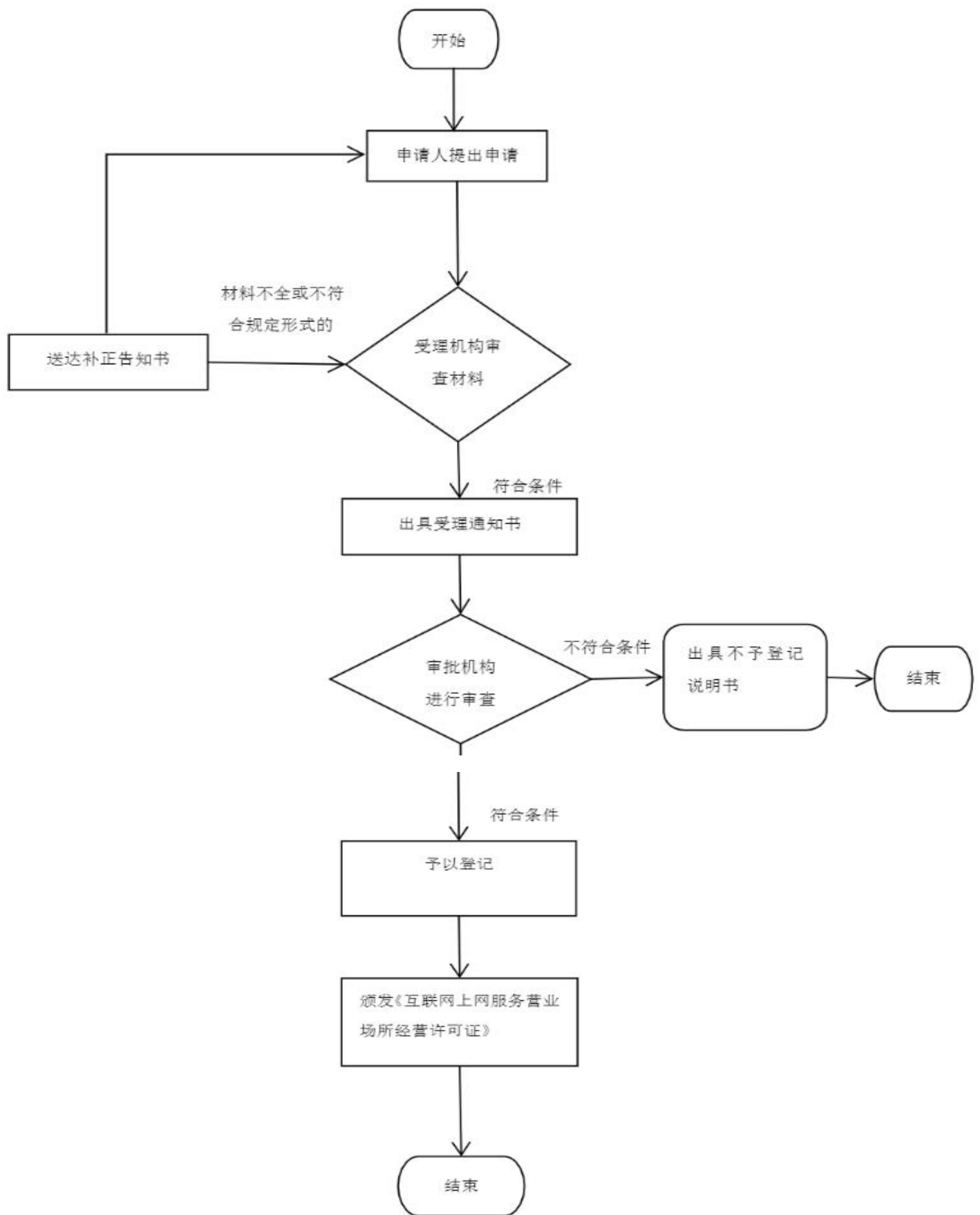

申请从事互联网上网服务经营活动注销

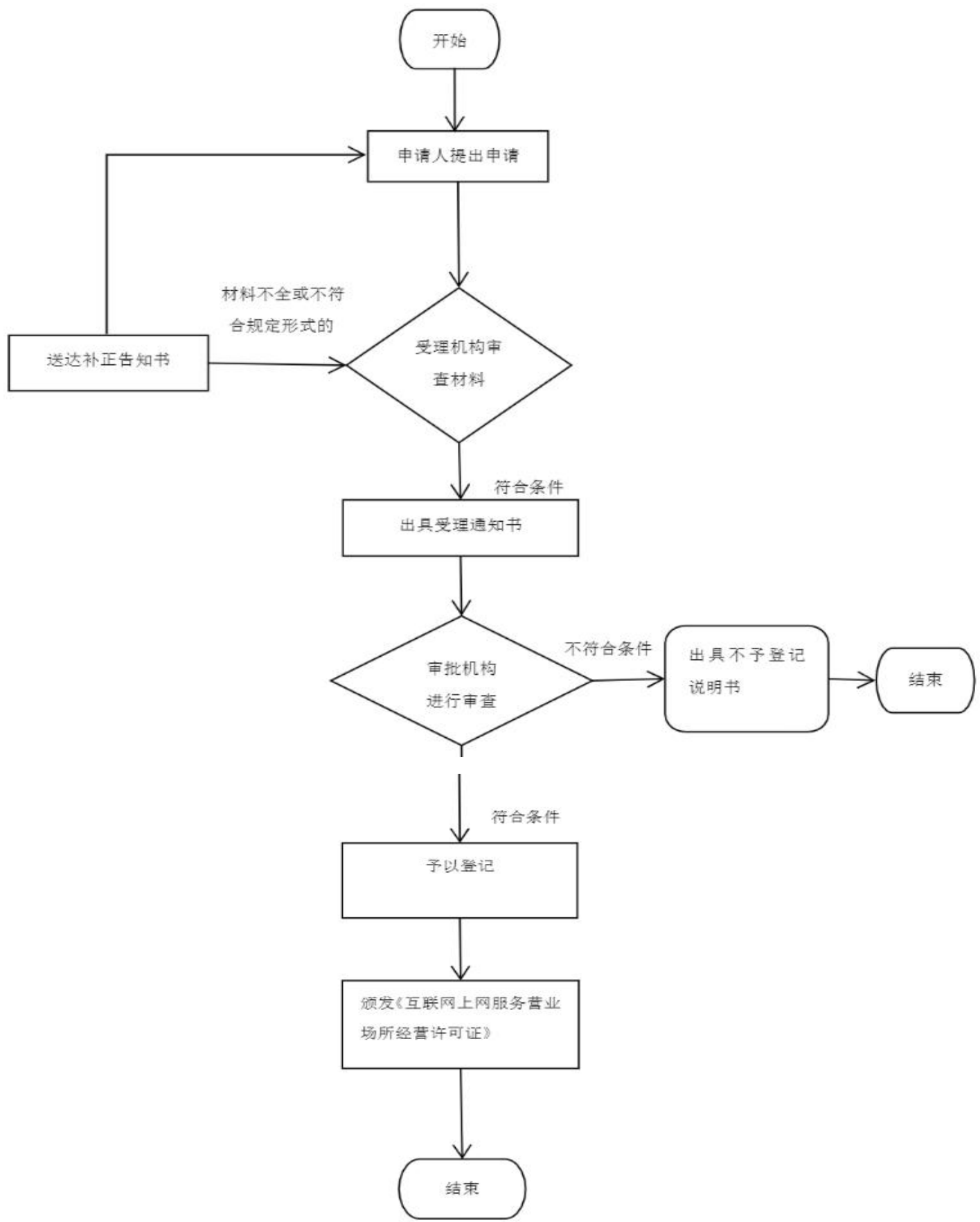

事业单位文艺表演团体从事营业性演出活动变更(法定代表人、主要负责人)

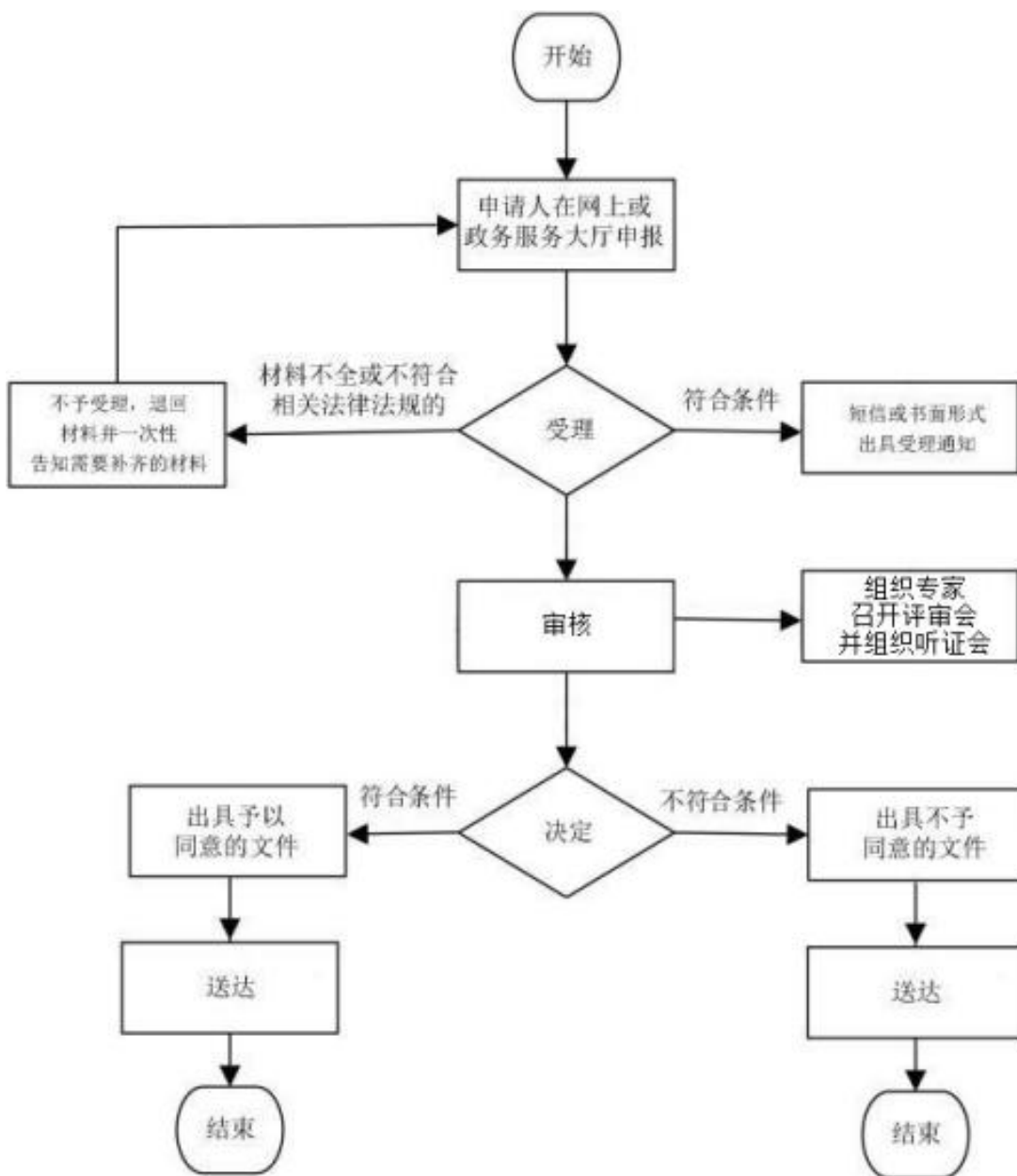

事业单位文艺表演团体从事营业性演出活动变更（名称）

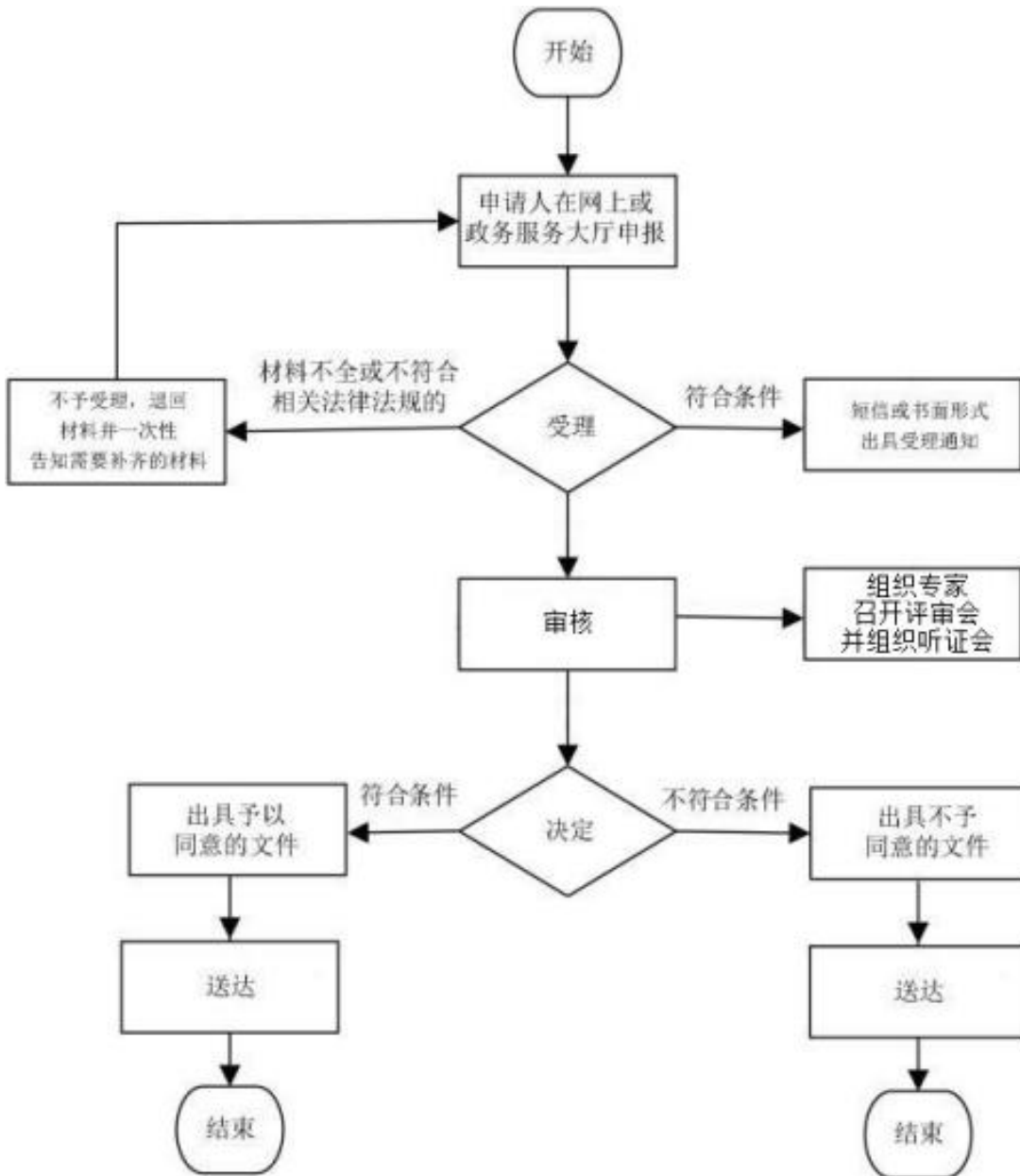

事业单位文艺表演团体从事营业性演出活动审批

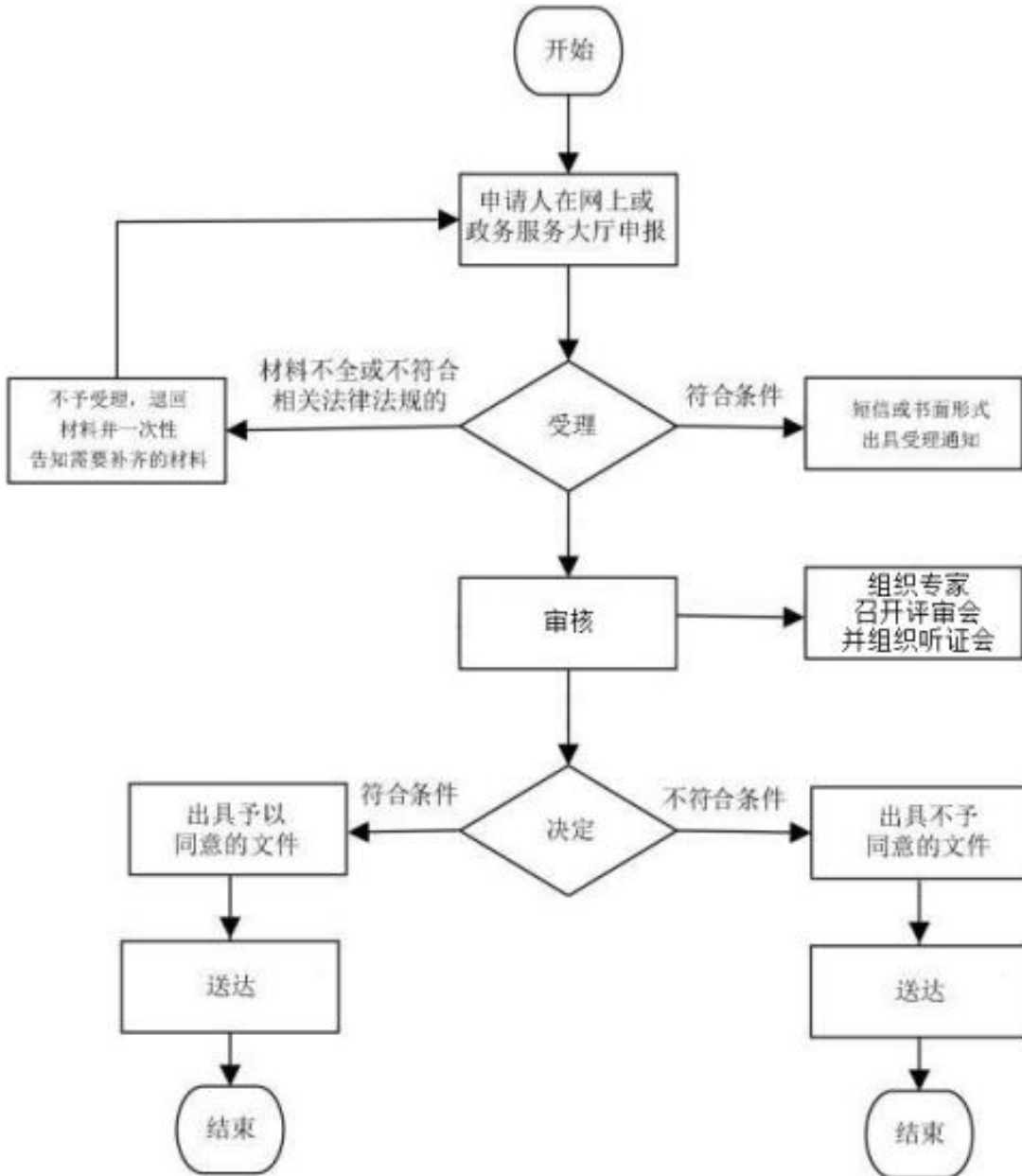

事业单位文艺表演团体从事营业性演出活动延续

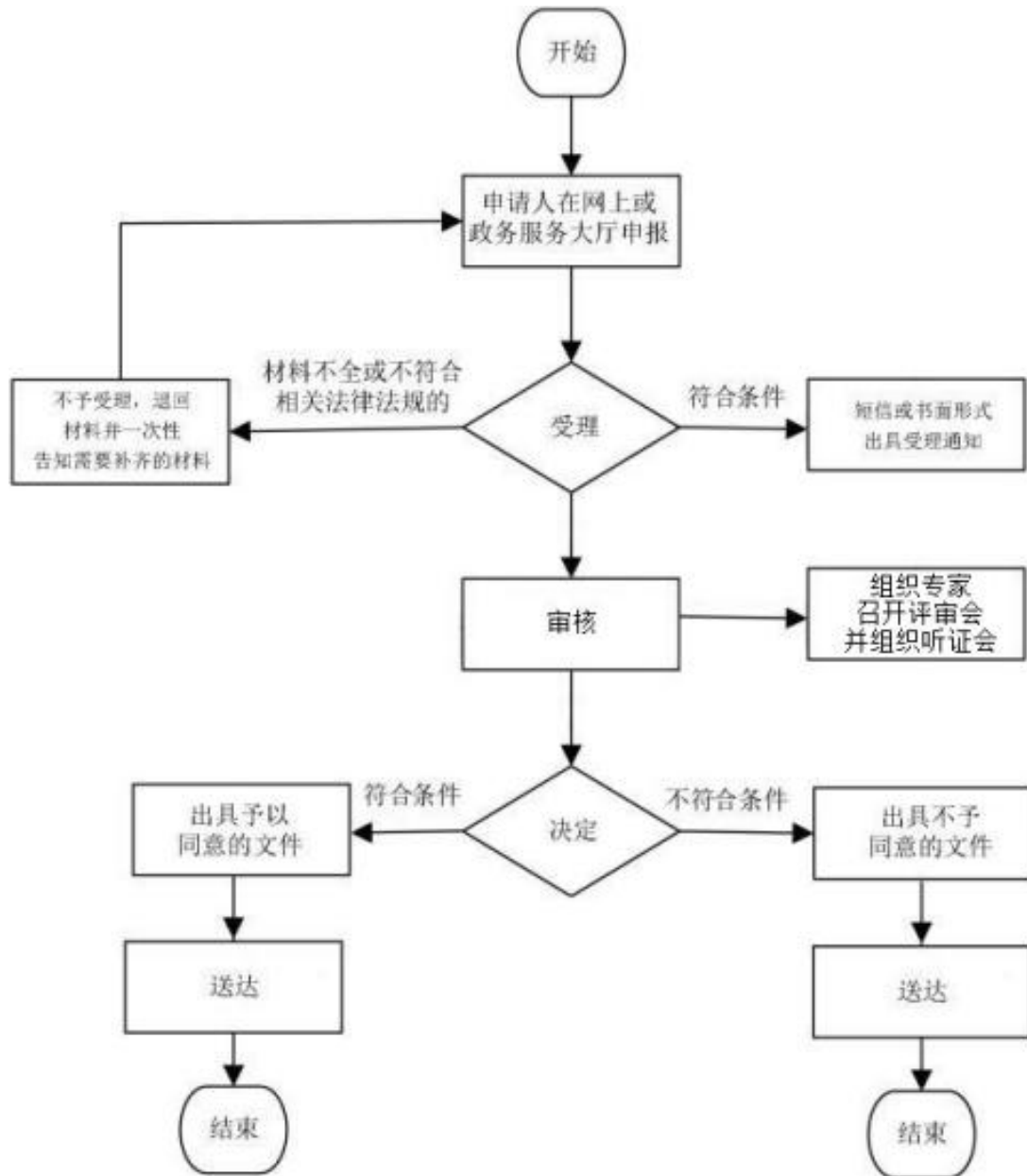

文物保护单位安全防护工程审批

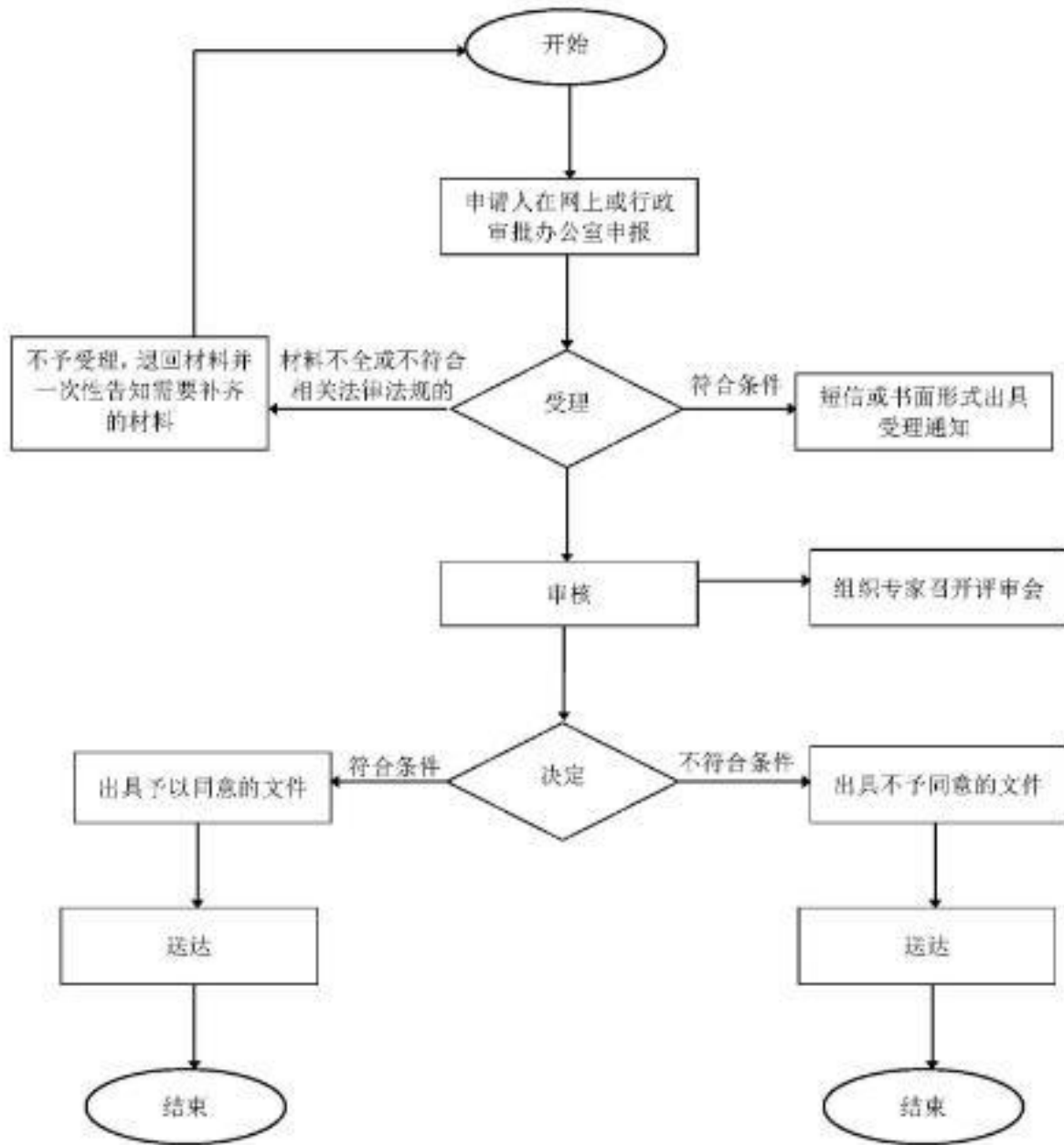

文物保护单位工程监理单位申请增加乙级及以下资质业务范围初审

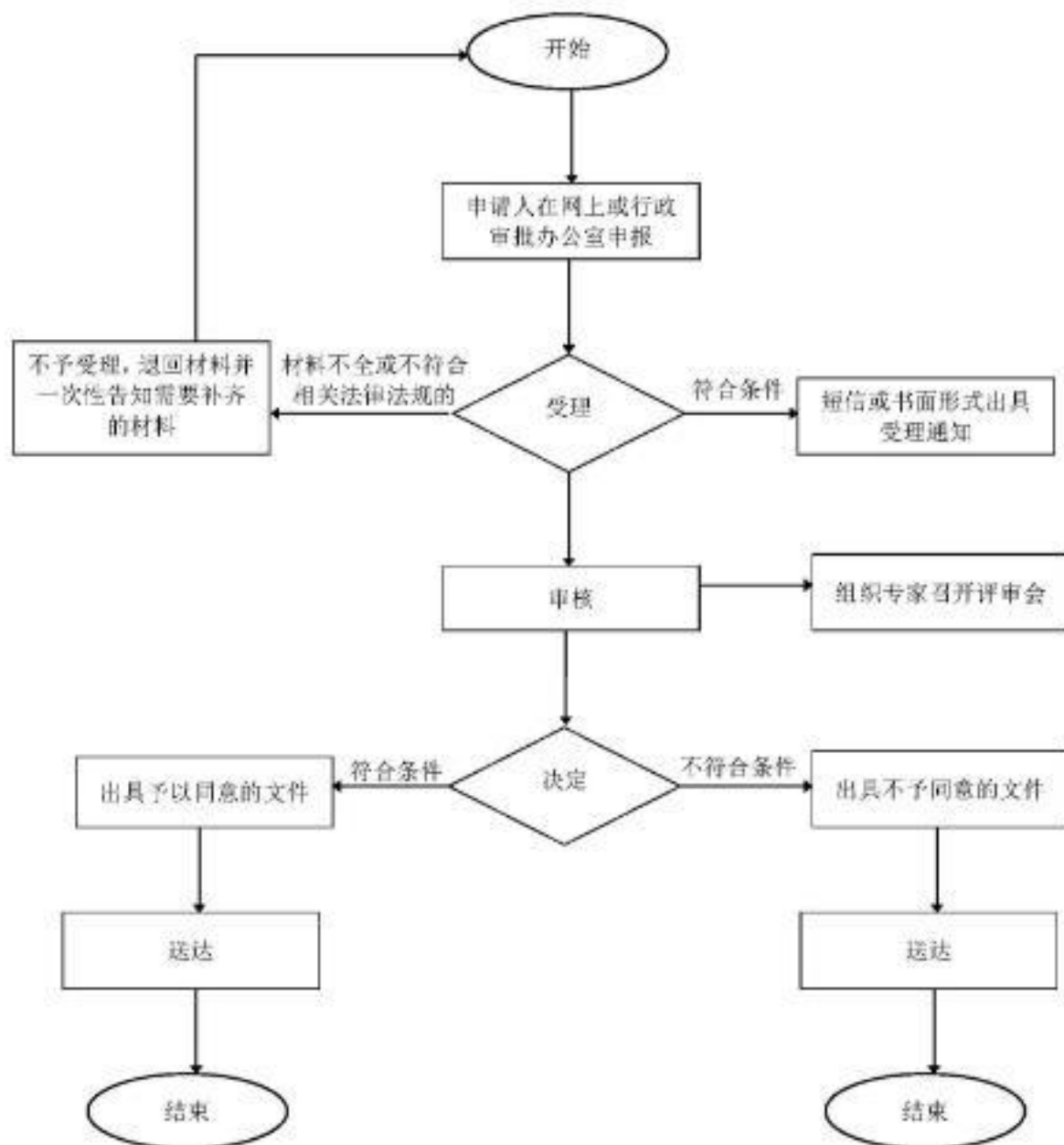

文物保护单位工程监理资质乙丙级初审

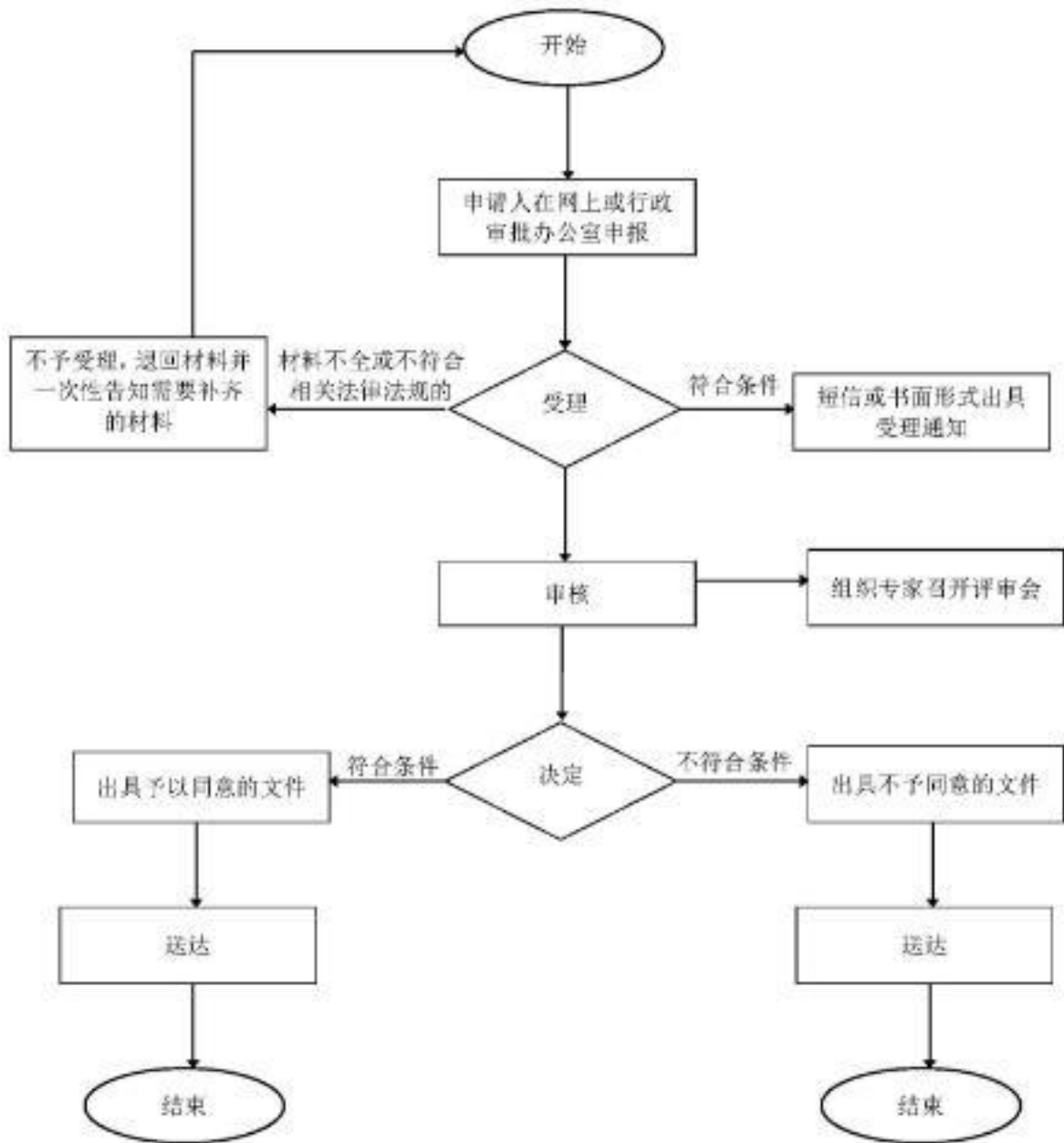

文物保护工程勘察设计申请增加乙级及以下资质业务范围初审

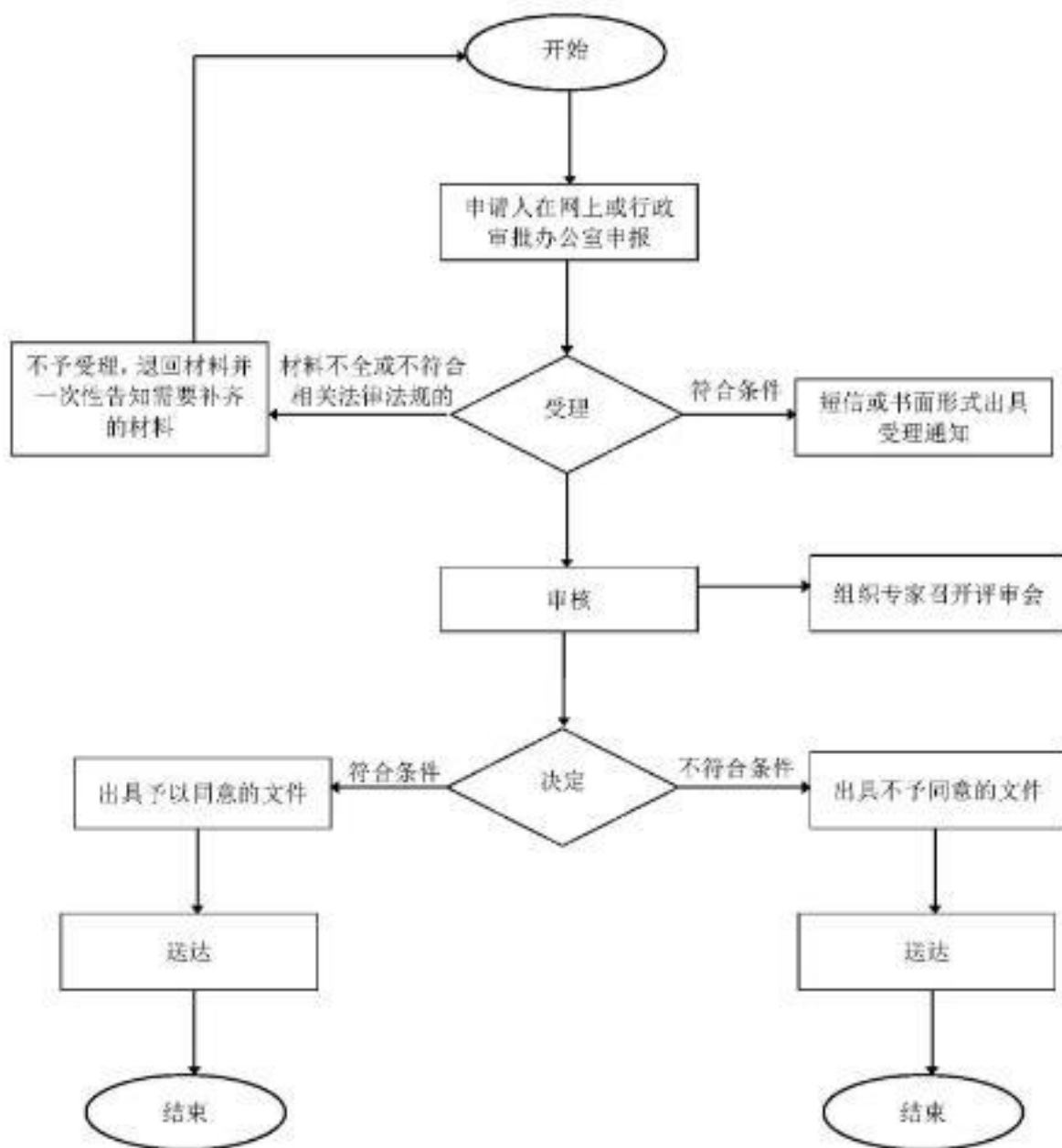

文物保护工程勘察设计乙丙级资质初审

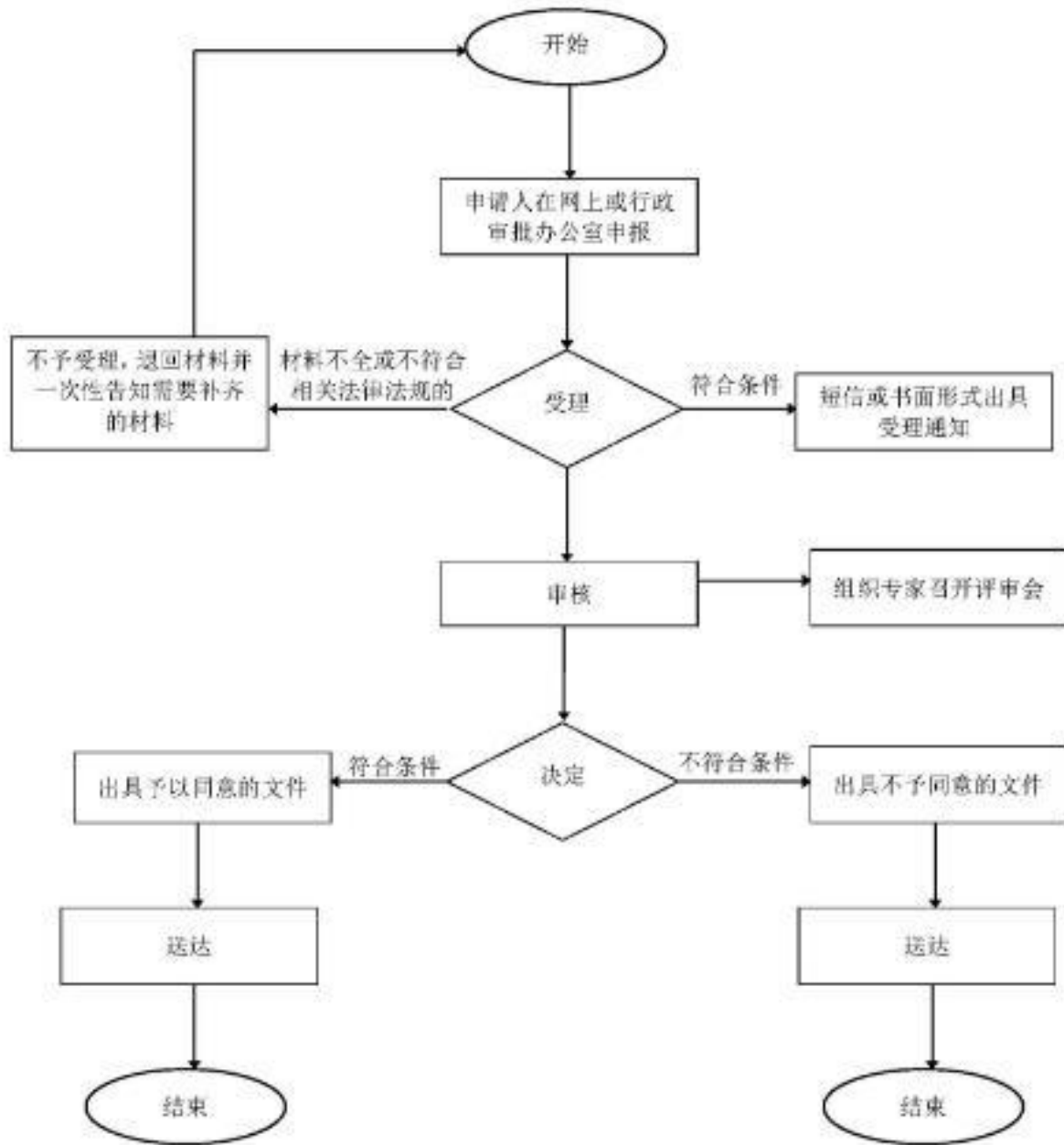

文物保护单位工程施工资质二三级初审

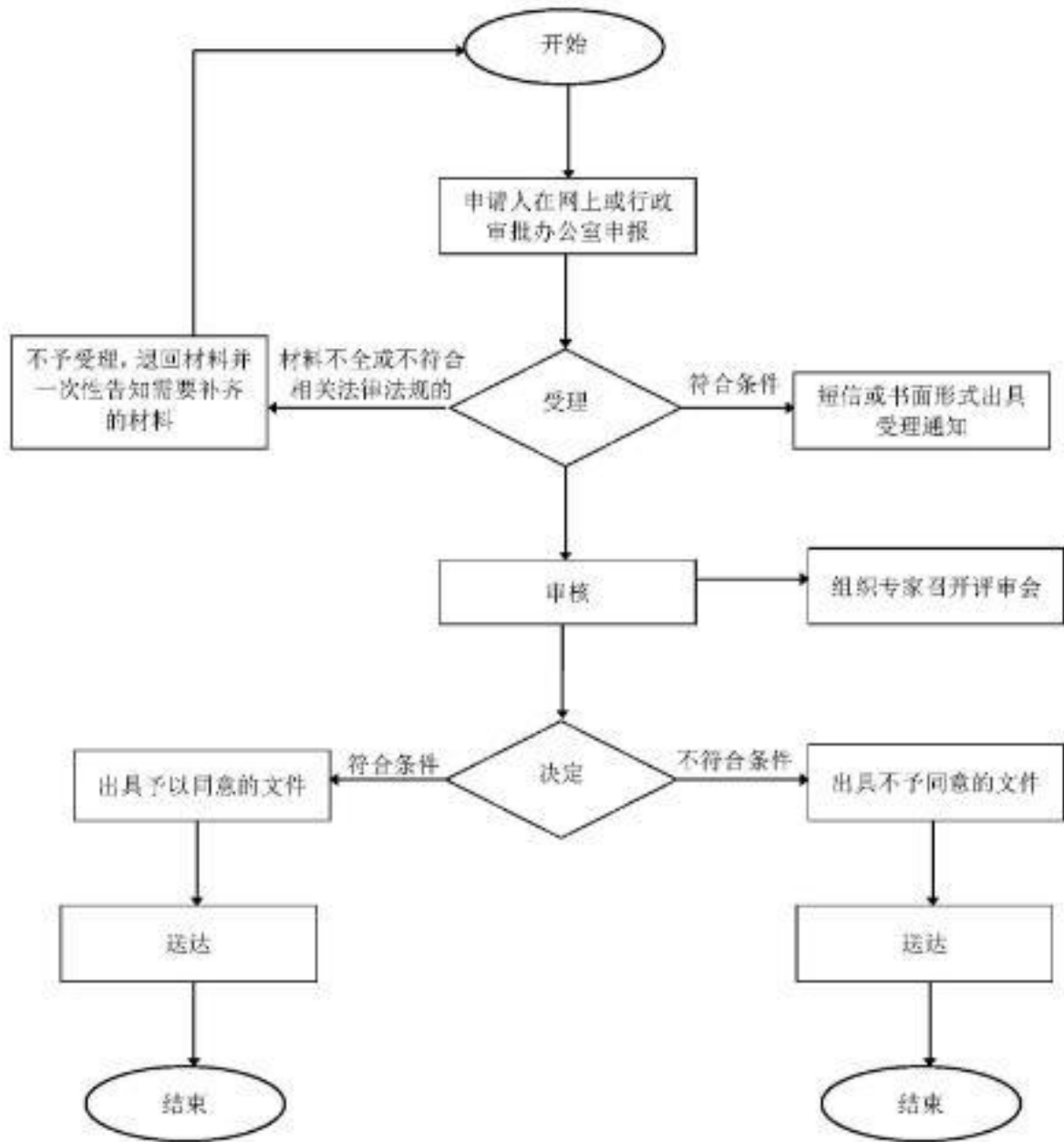

文物保护工程施工资质申请增加二级及以下资质业务范围初审

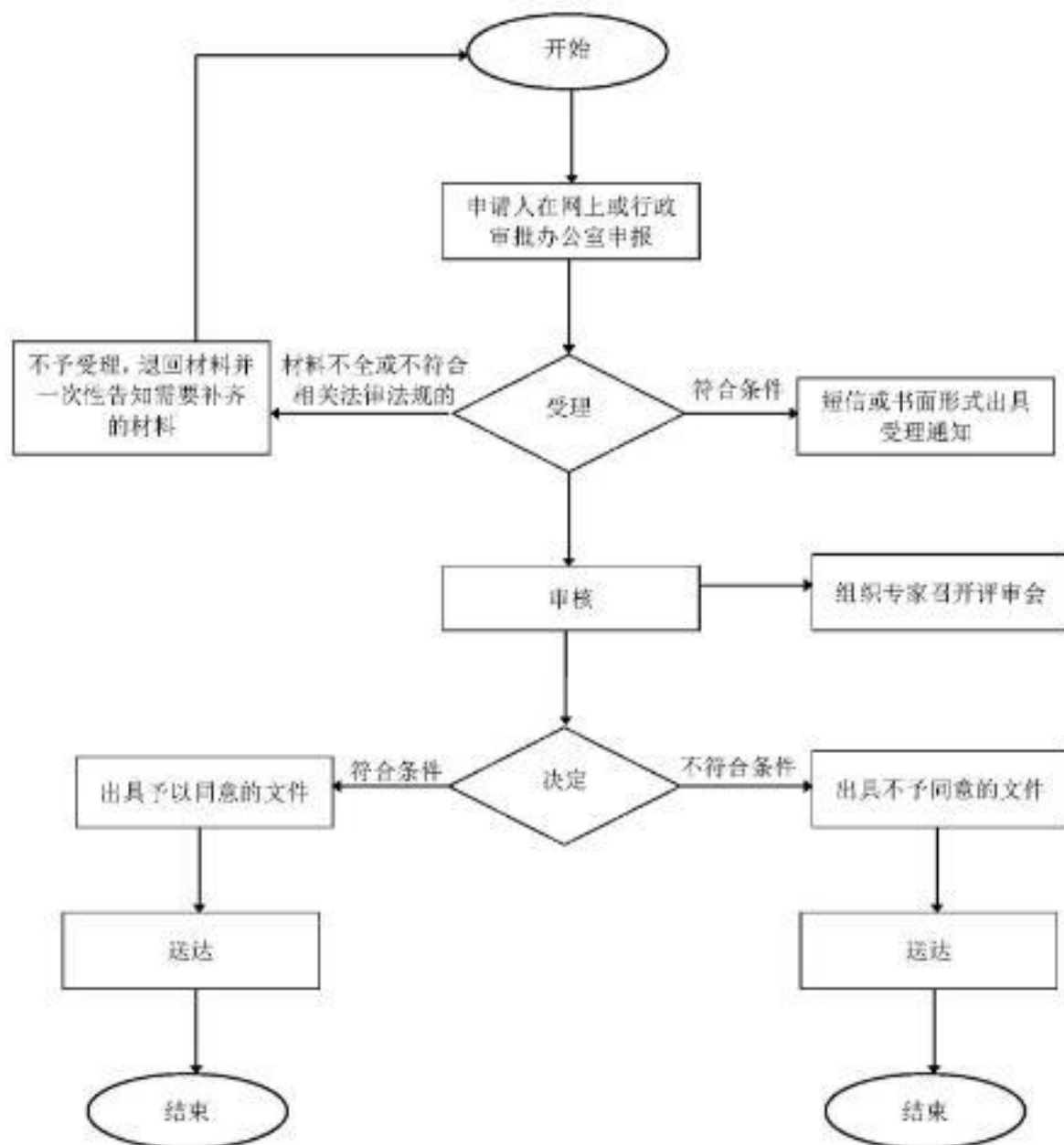

文艺表演团体从事营业性演出活动变更（地址-自有场地）

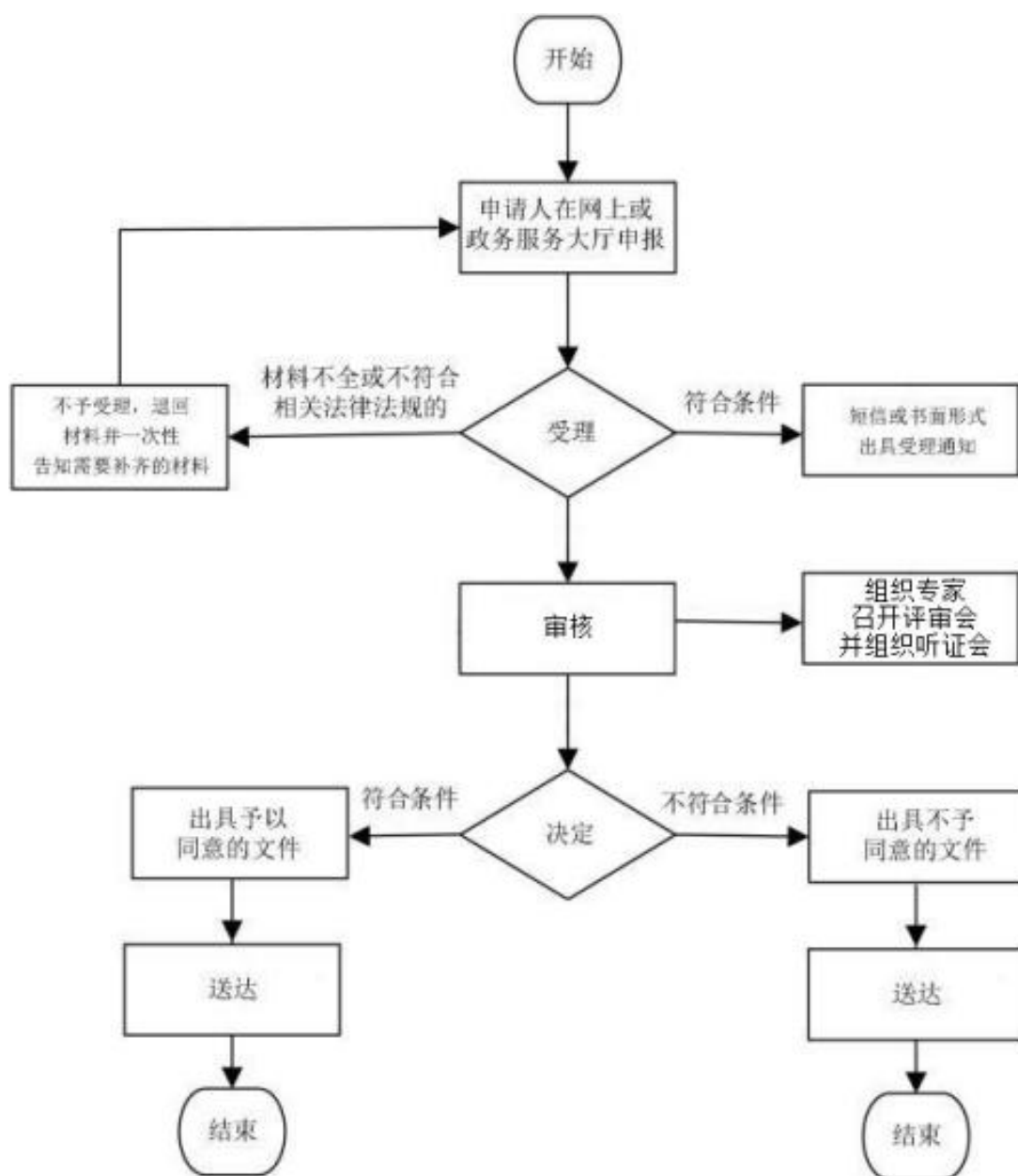

文艺表演团体从事营业性演出活动变更（地址-租赁场地）

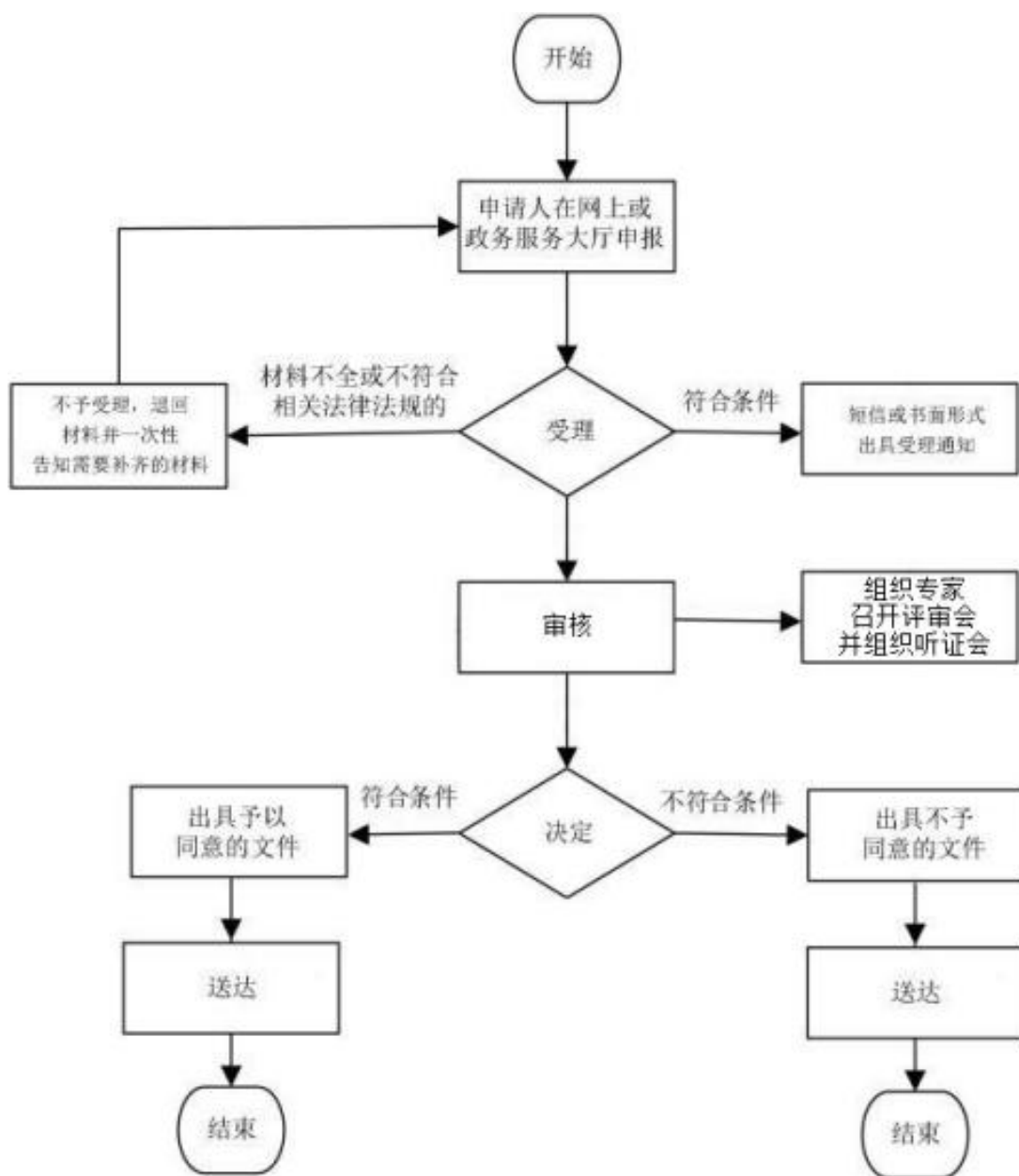

文艺表演团体从事营业性演出活动变更（法定代表人、主要负责人）

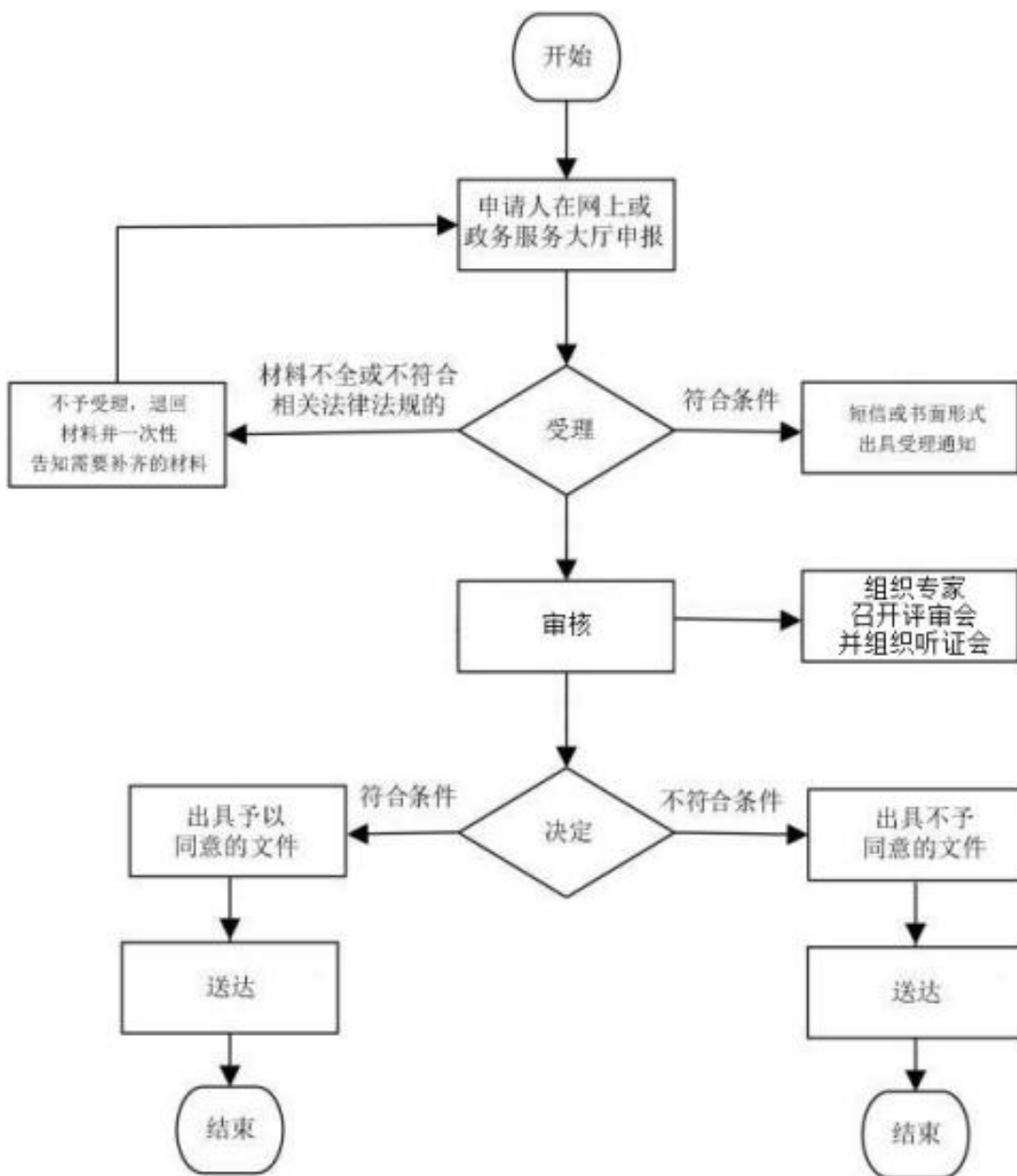

文艺表演团体从事营业性演出活动变更（经营范围）

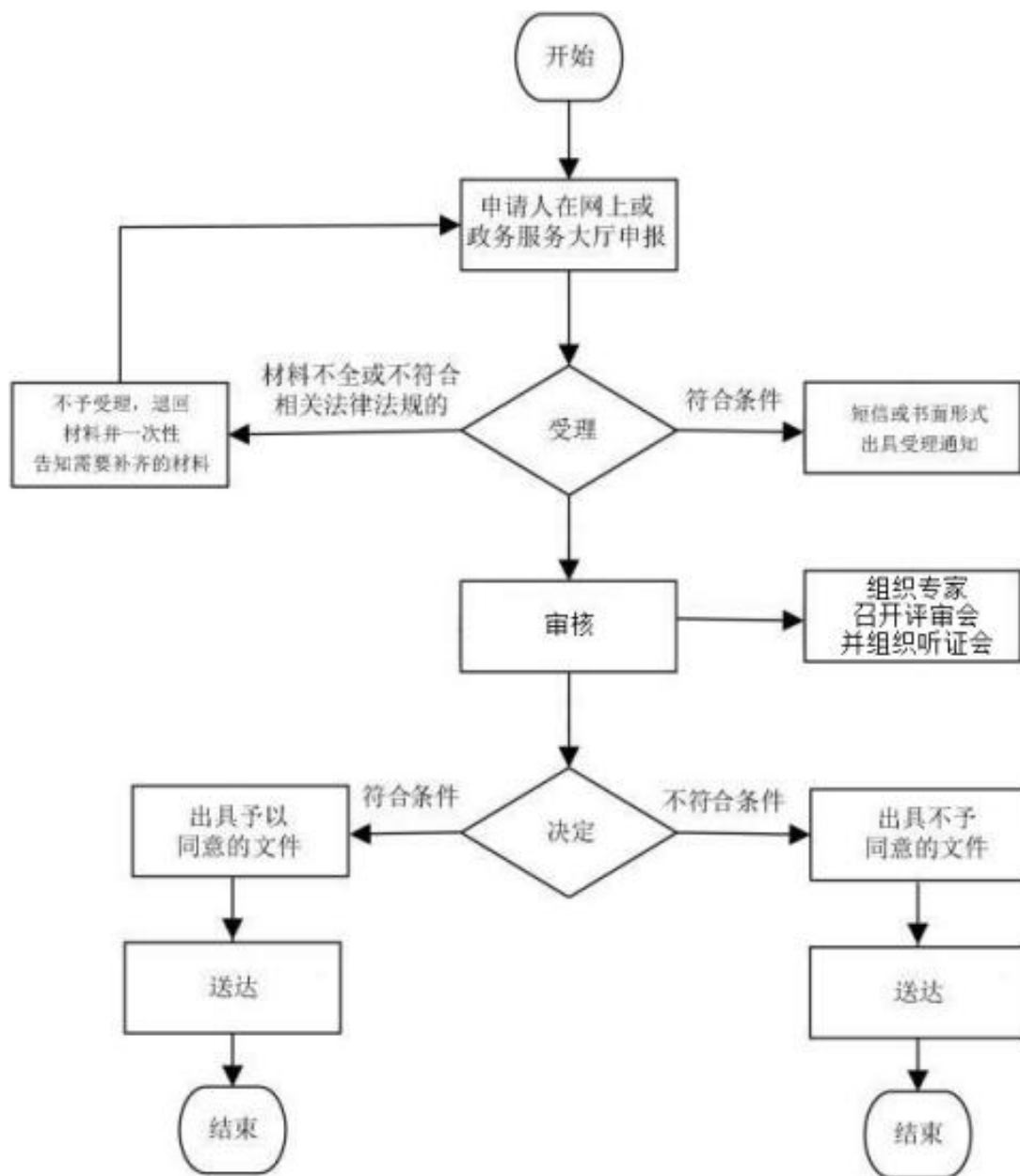

文艺表演团体从事营业性演出活动变更（名称）

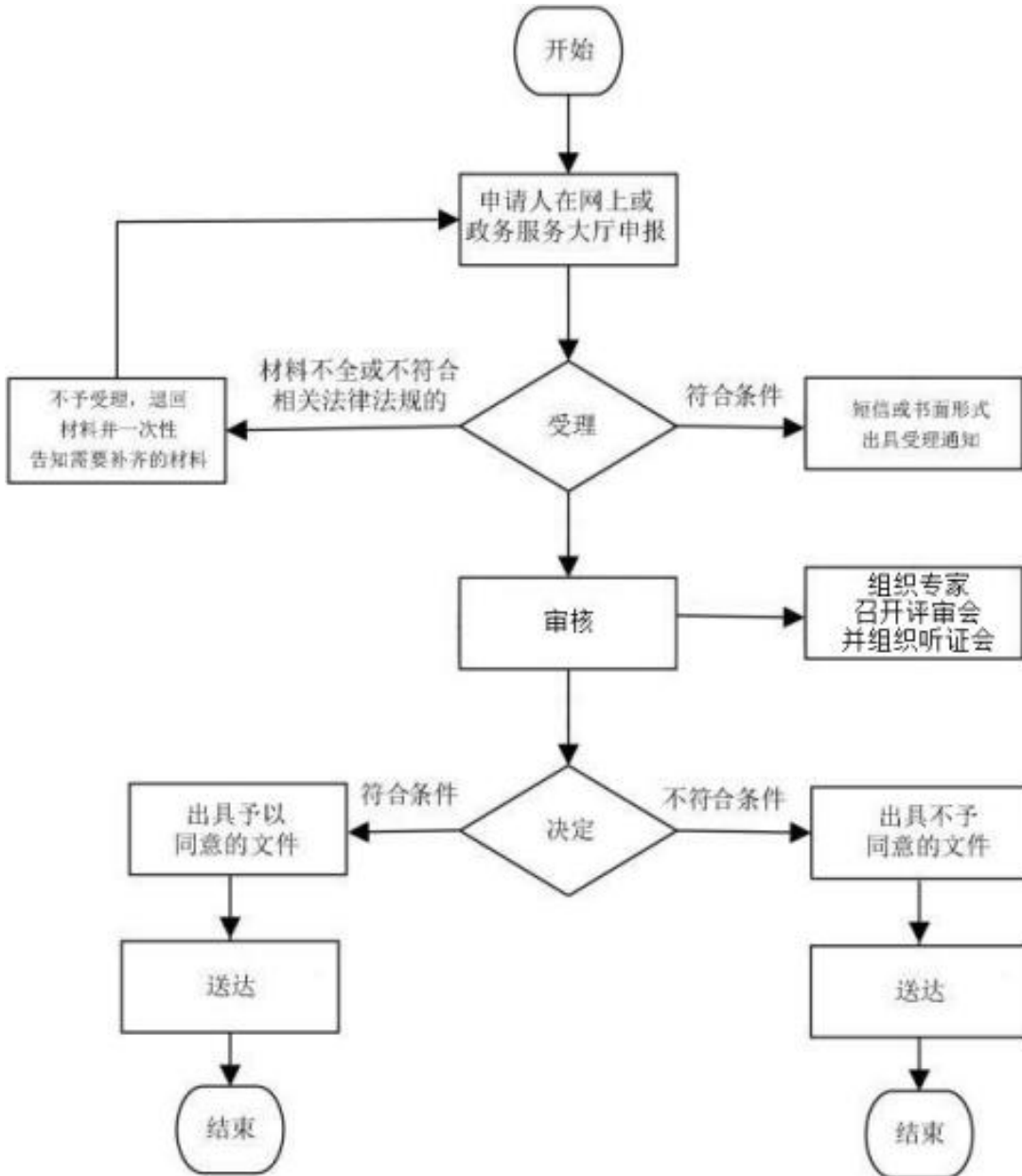

文艺表演团体从事营业性演出活动补证

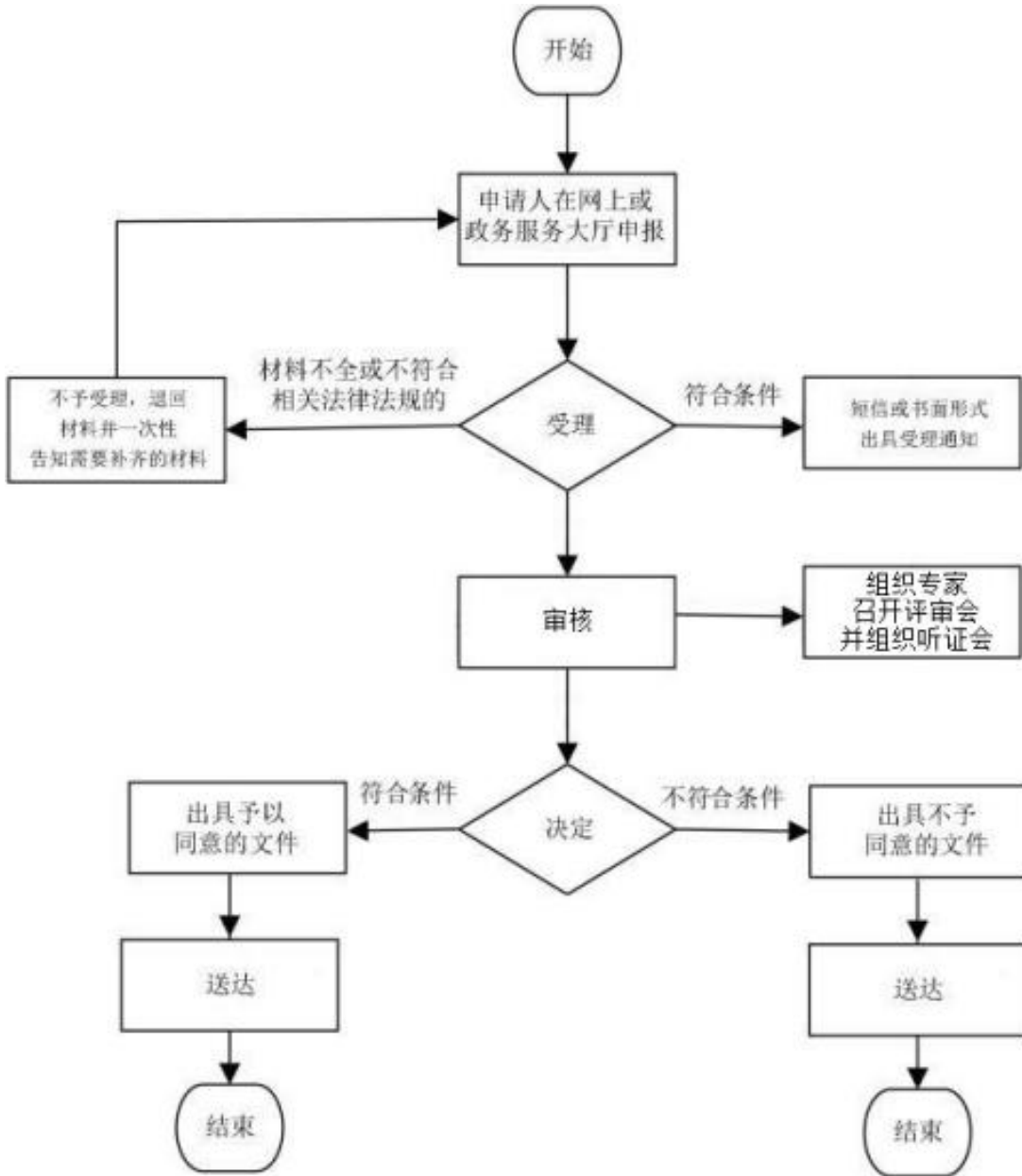

文艺表演团体从事营业性演出活动换证

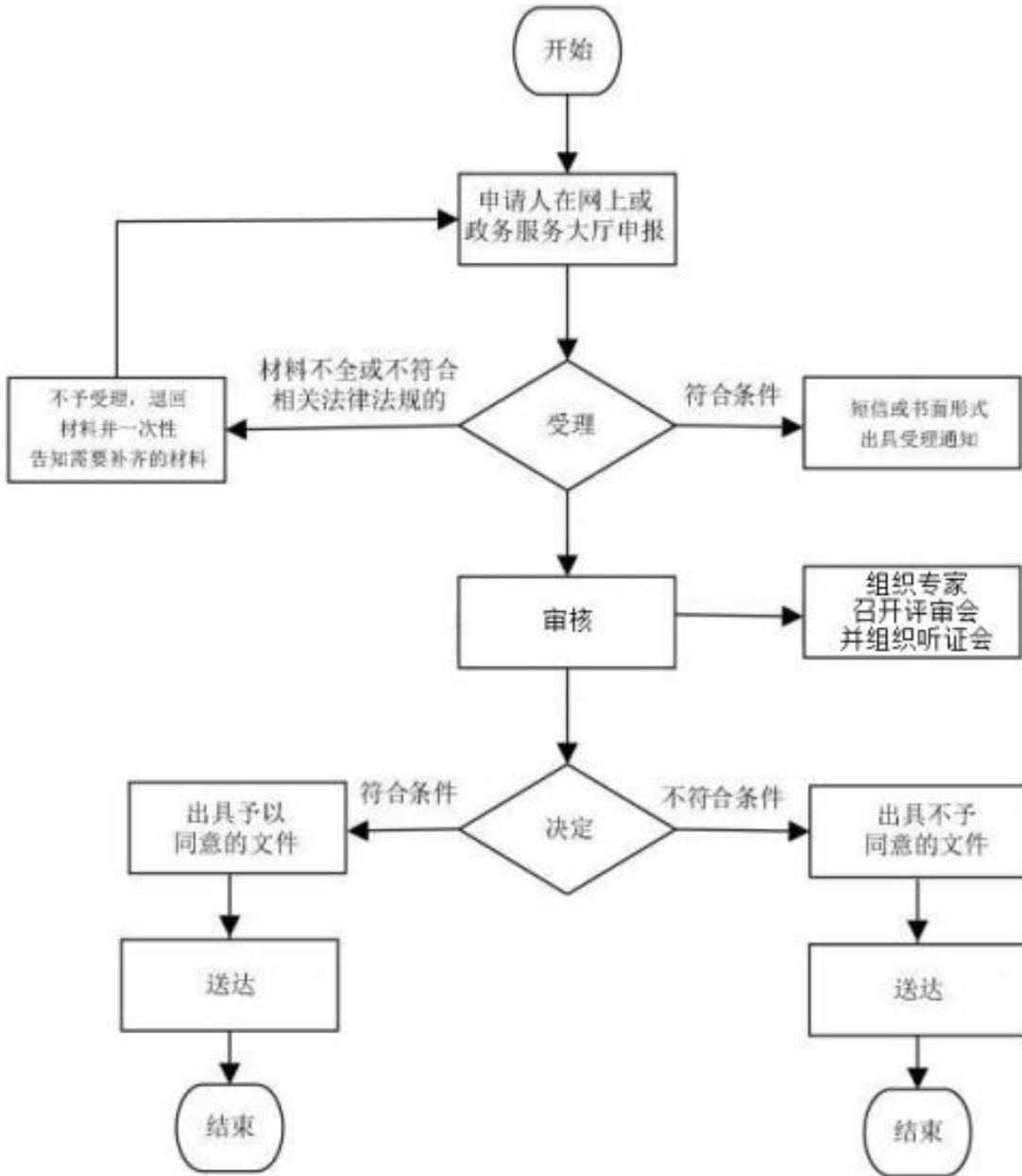

文艺表演团体从事营业性演出活动审批

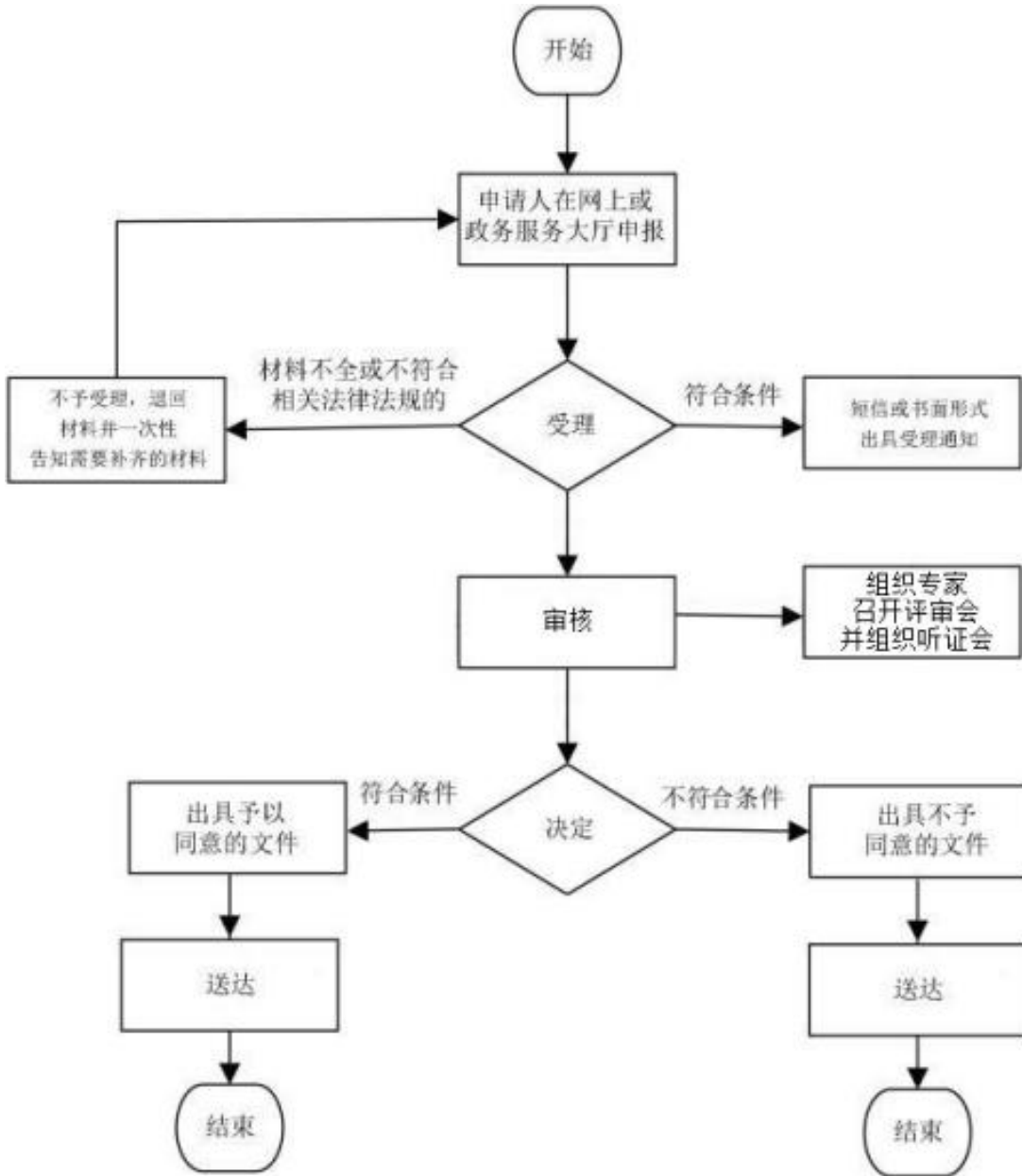

文艺表演团体从事营业性演出活动延续

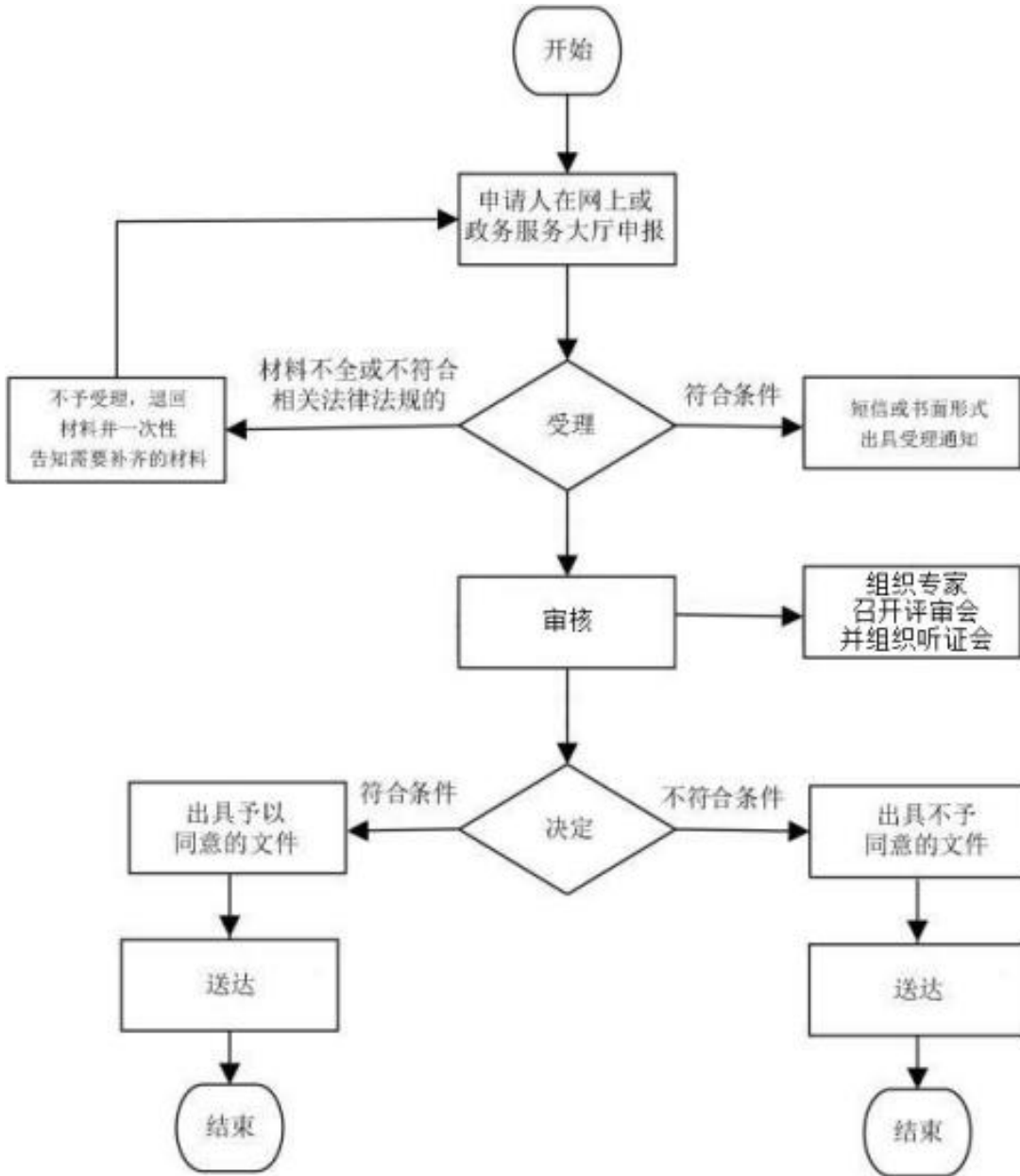

文艺表演团体从事营业性演出活动注销

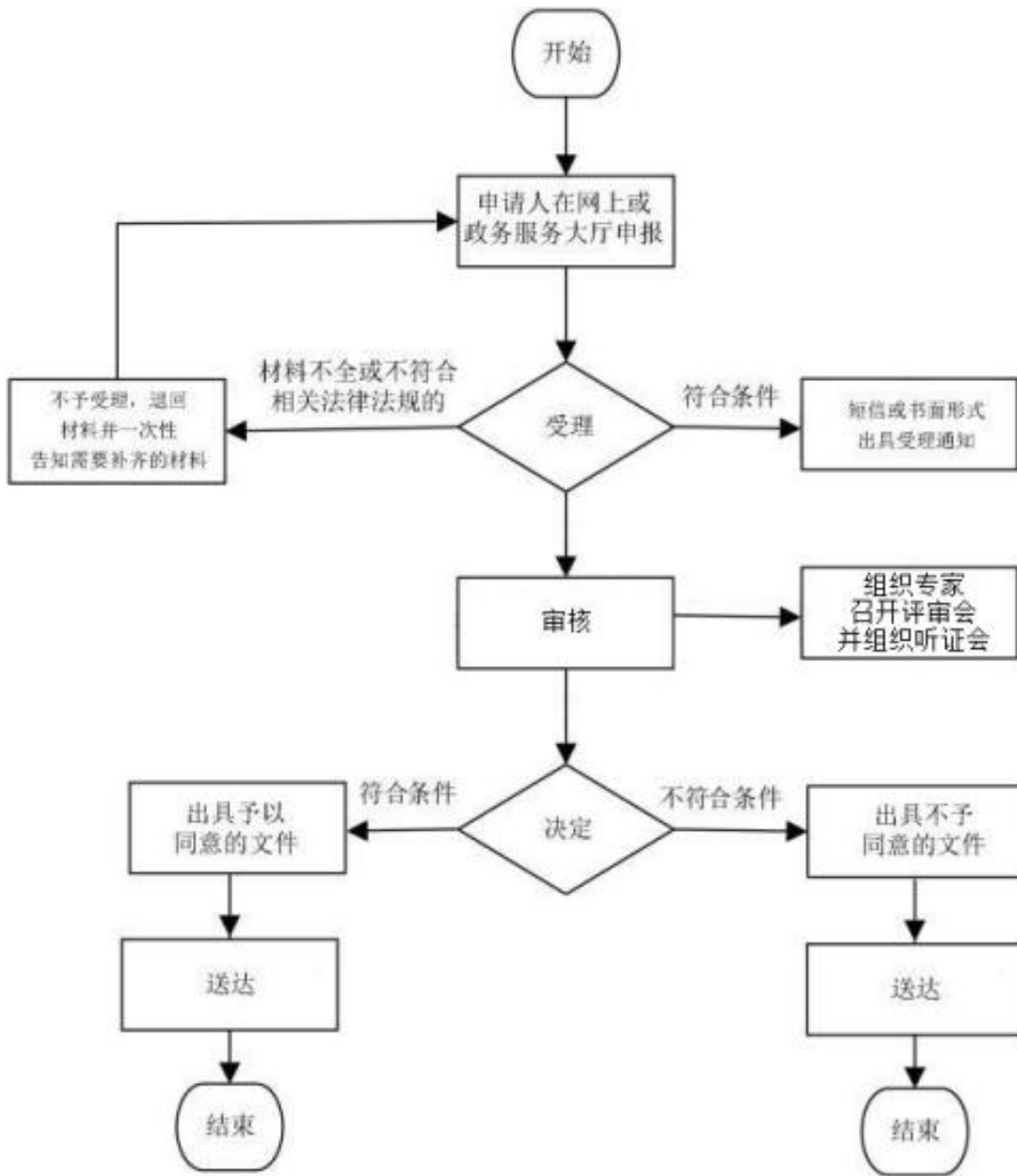

县级文物保护单位及未核定为文物保护单位的不可移动文物 修缮审批

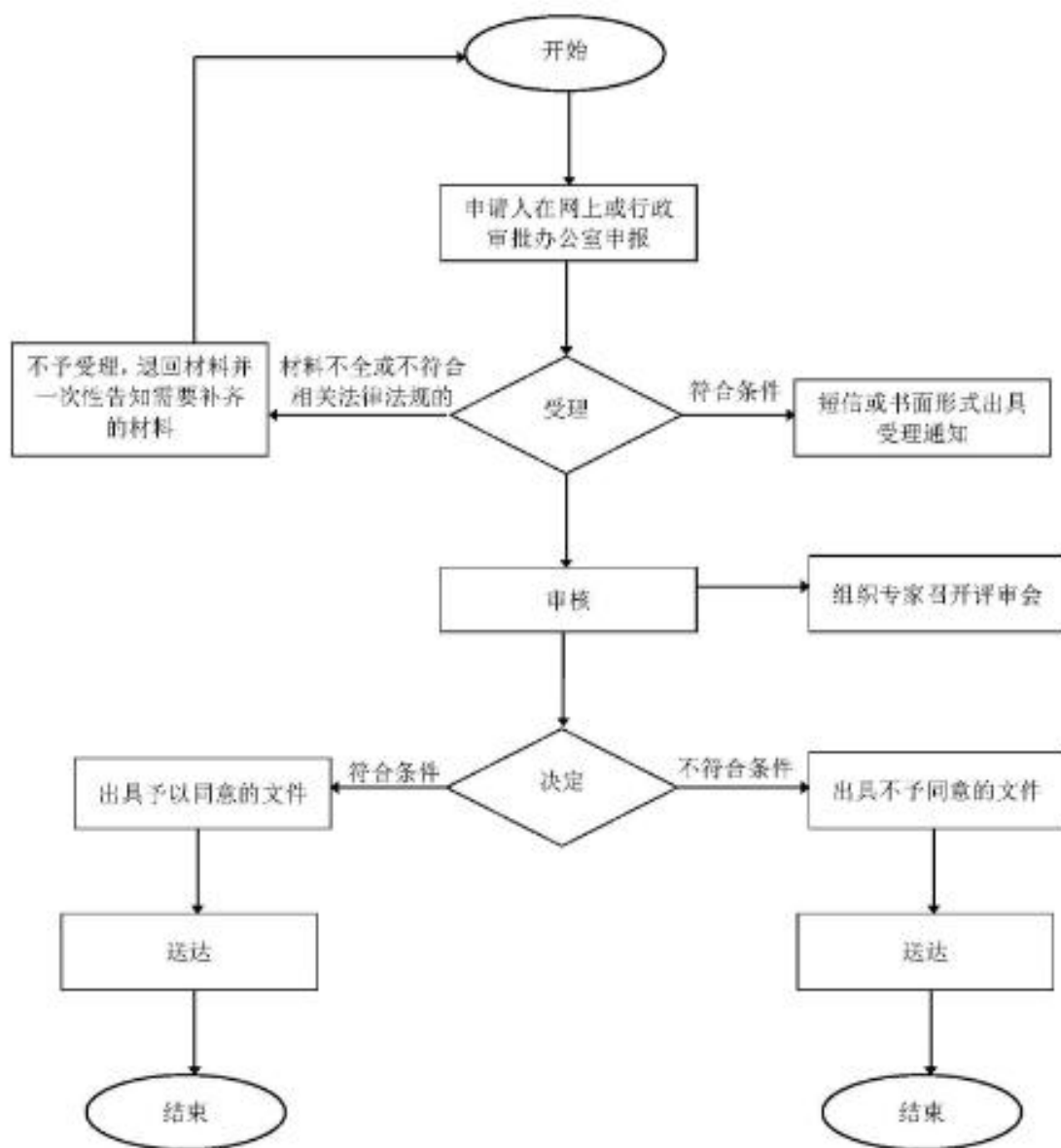

县级文物保护单位建设控制地带内建设工程设计方案审批

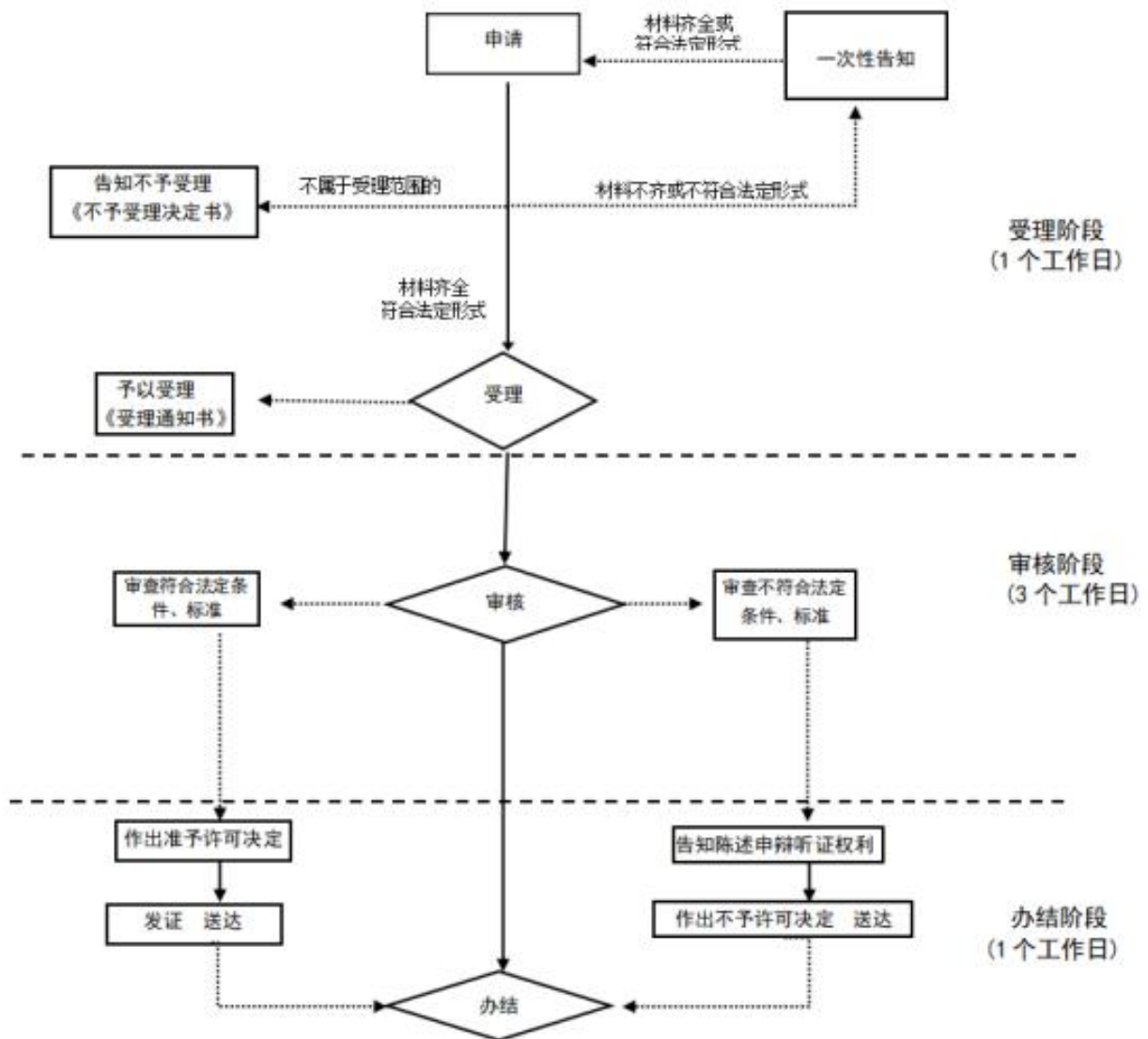

县级文物保护单位原址保护措施审批

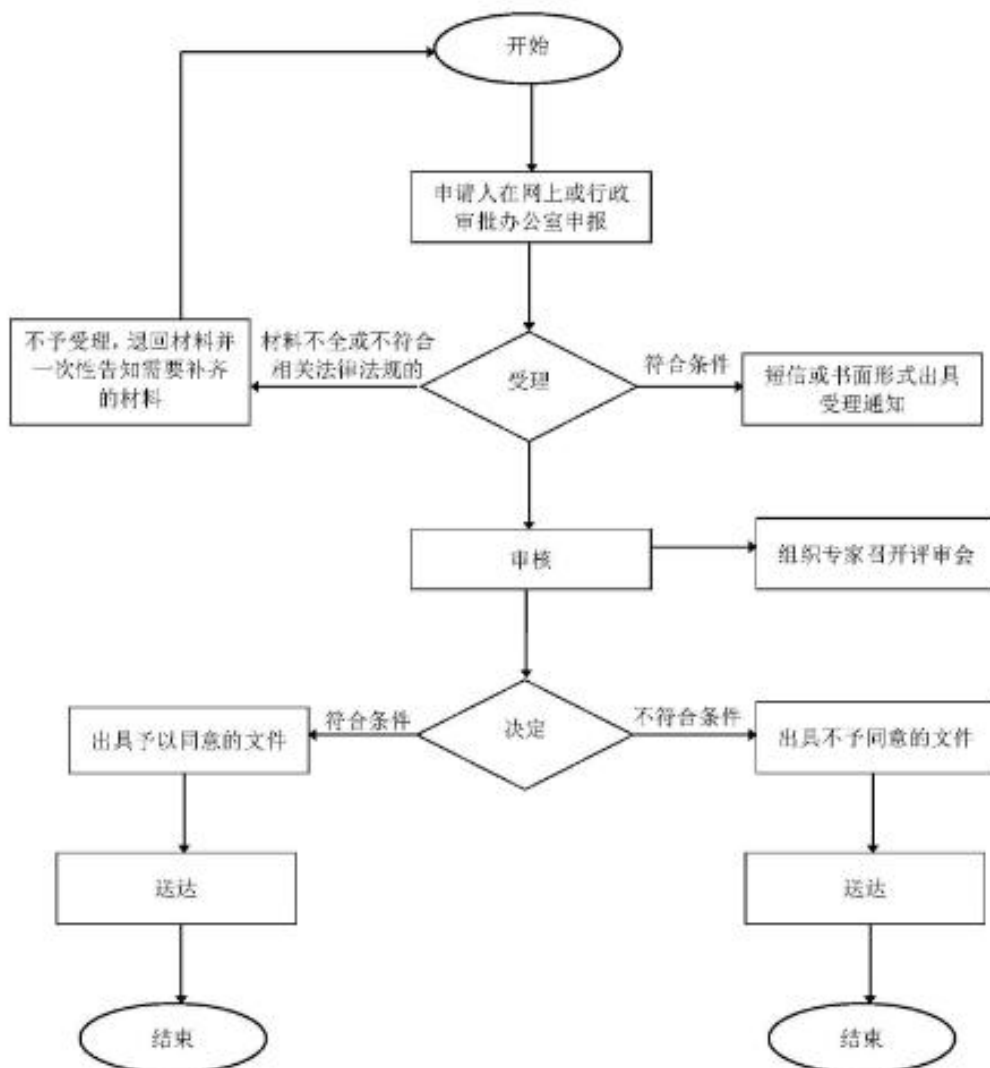

延续经营高危险性体育项目许可

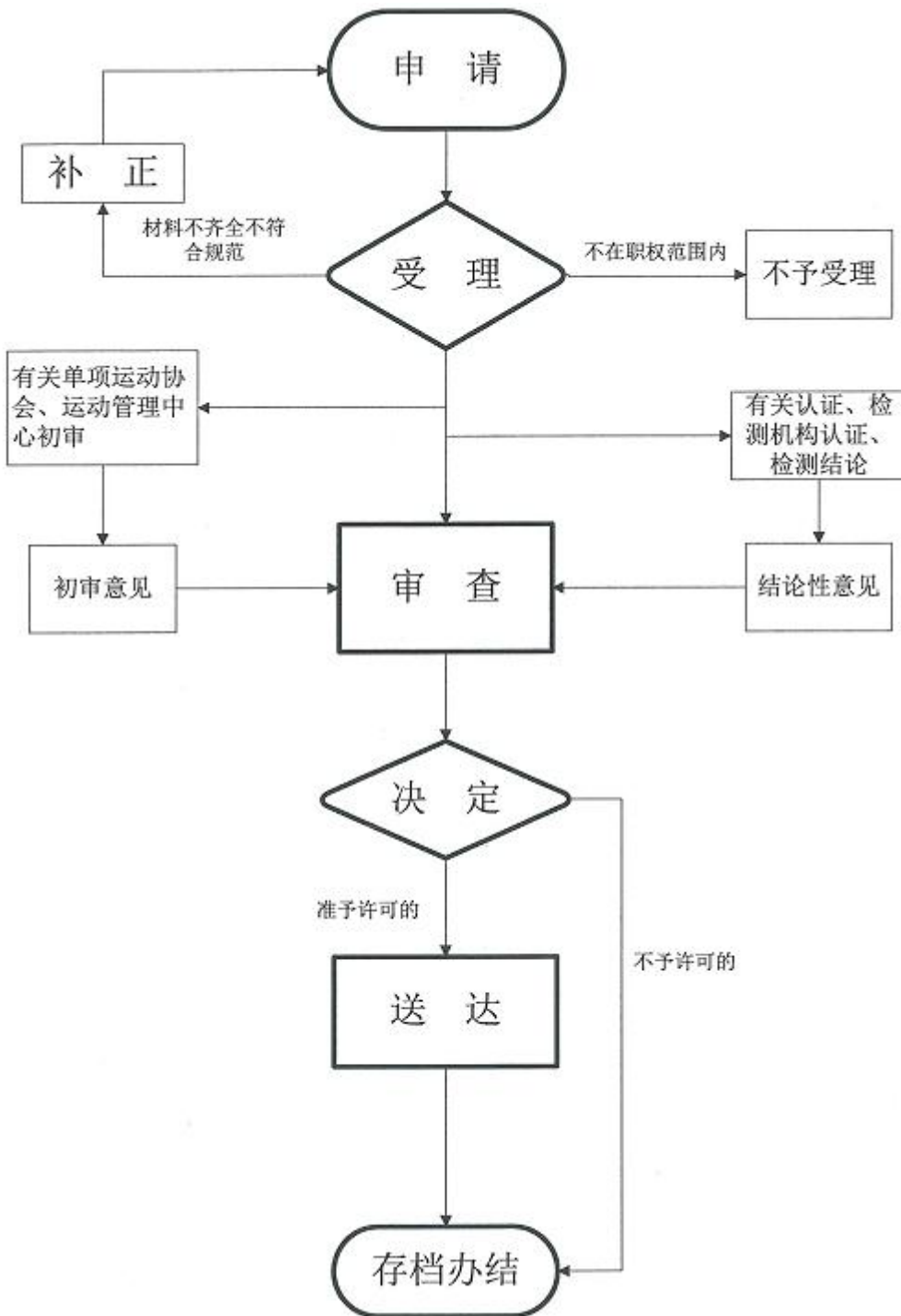

演出场所营业性演出审批

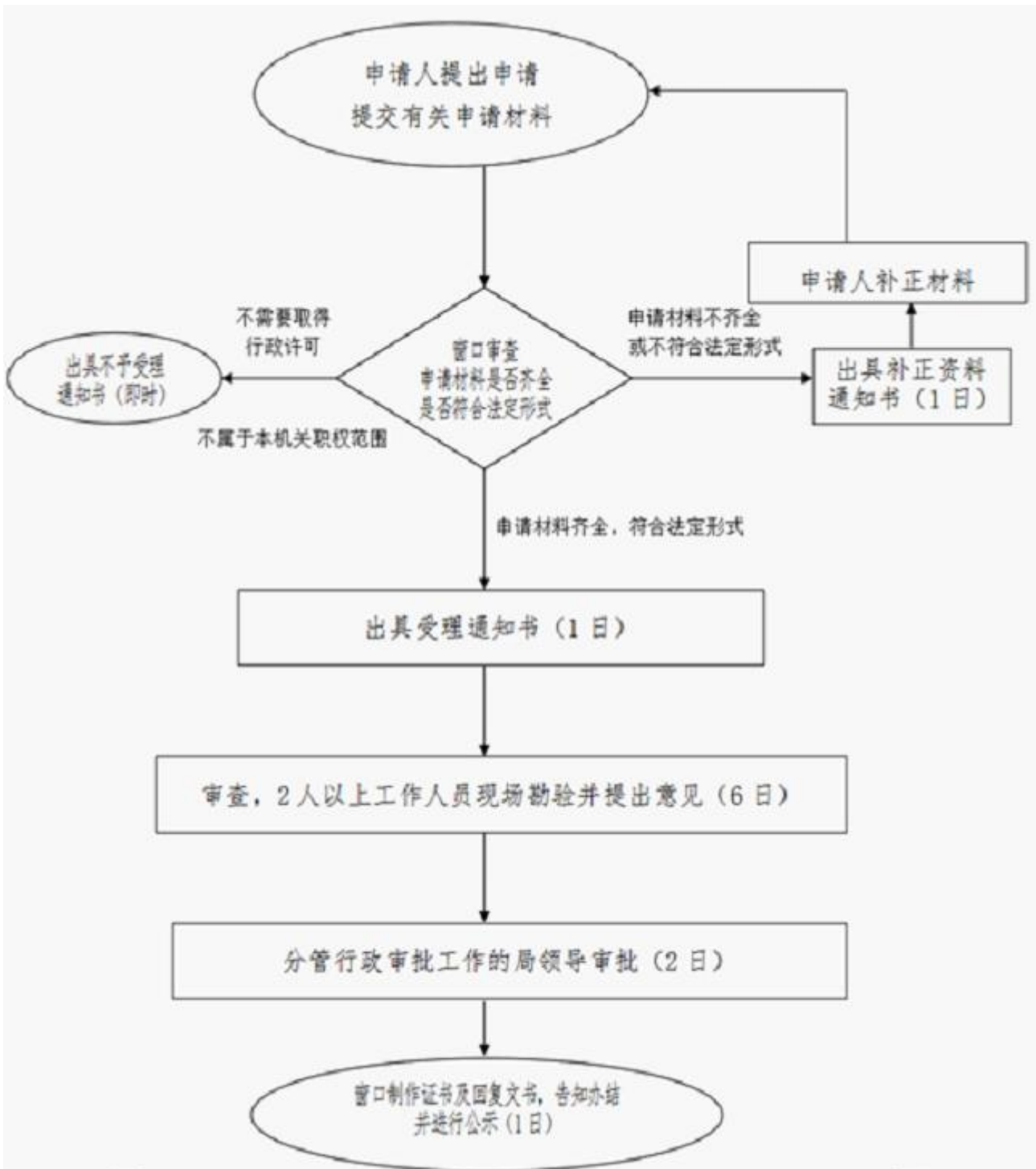

演出场所营业性演出审批

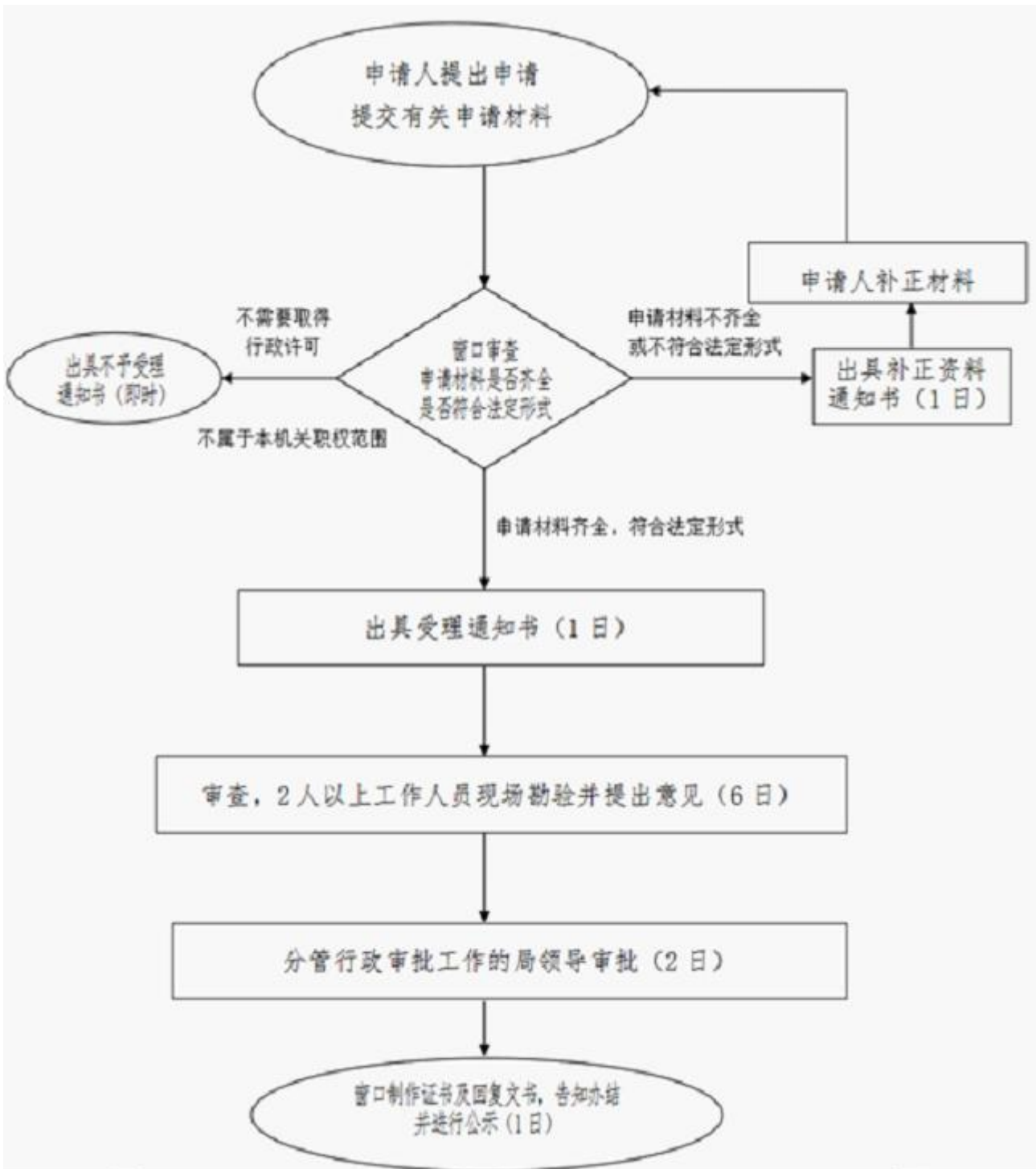

营业性演出变更（地点-非演出场所）

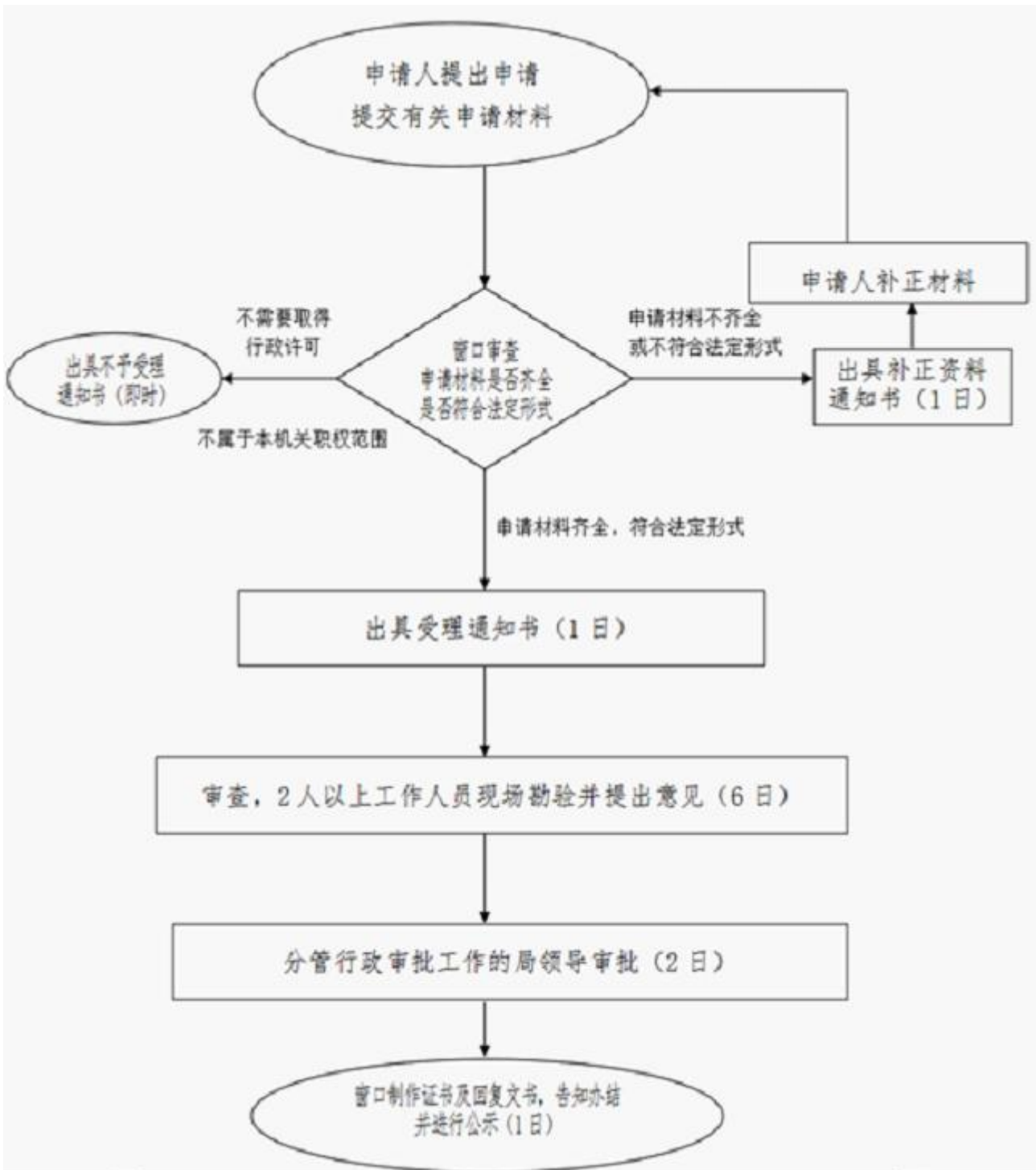

营业性演出变更（地点-演出场所）

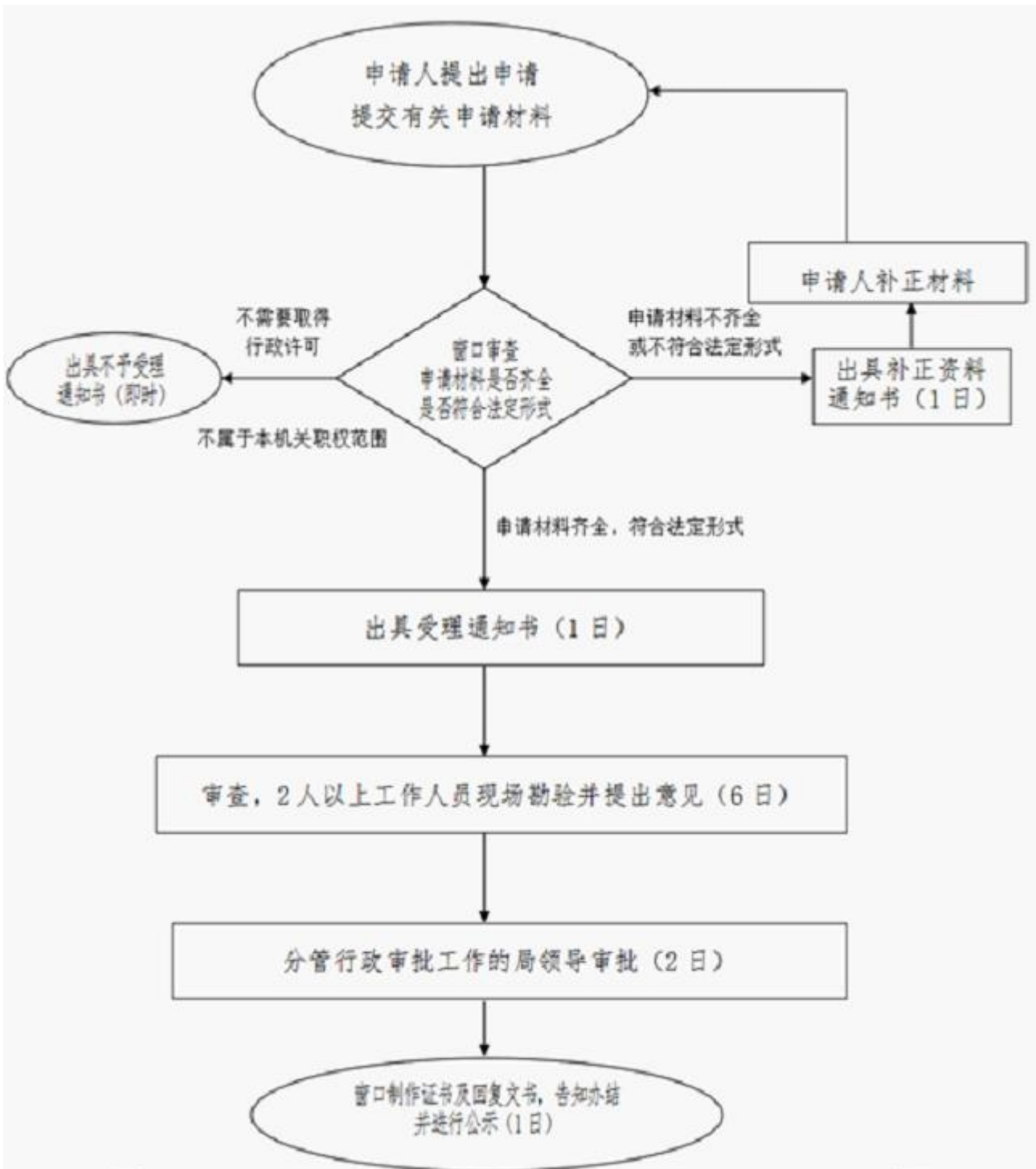

营业性演出变更（节目）

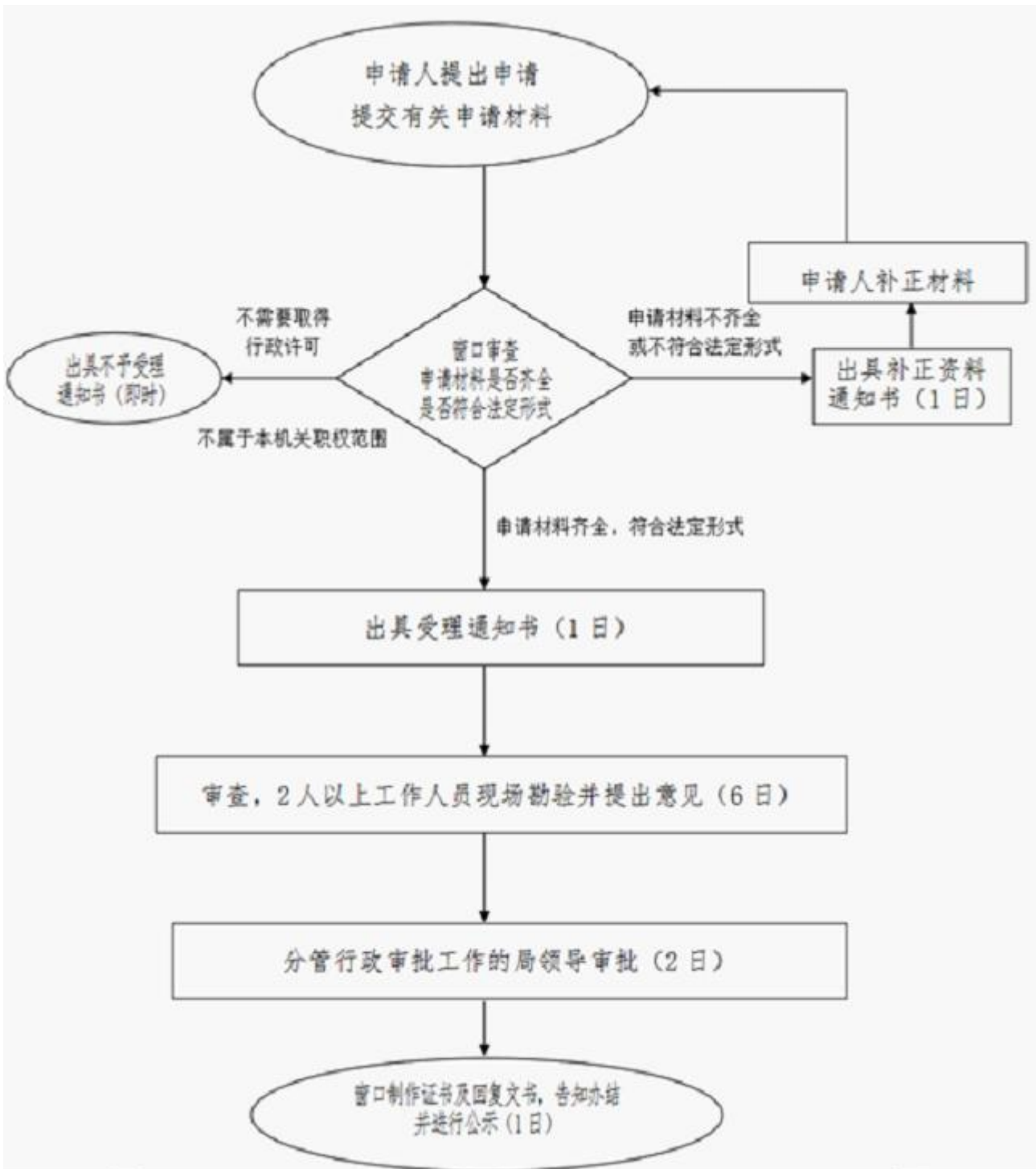

营业性演出变更（时间）

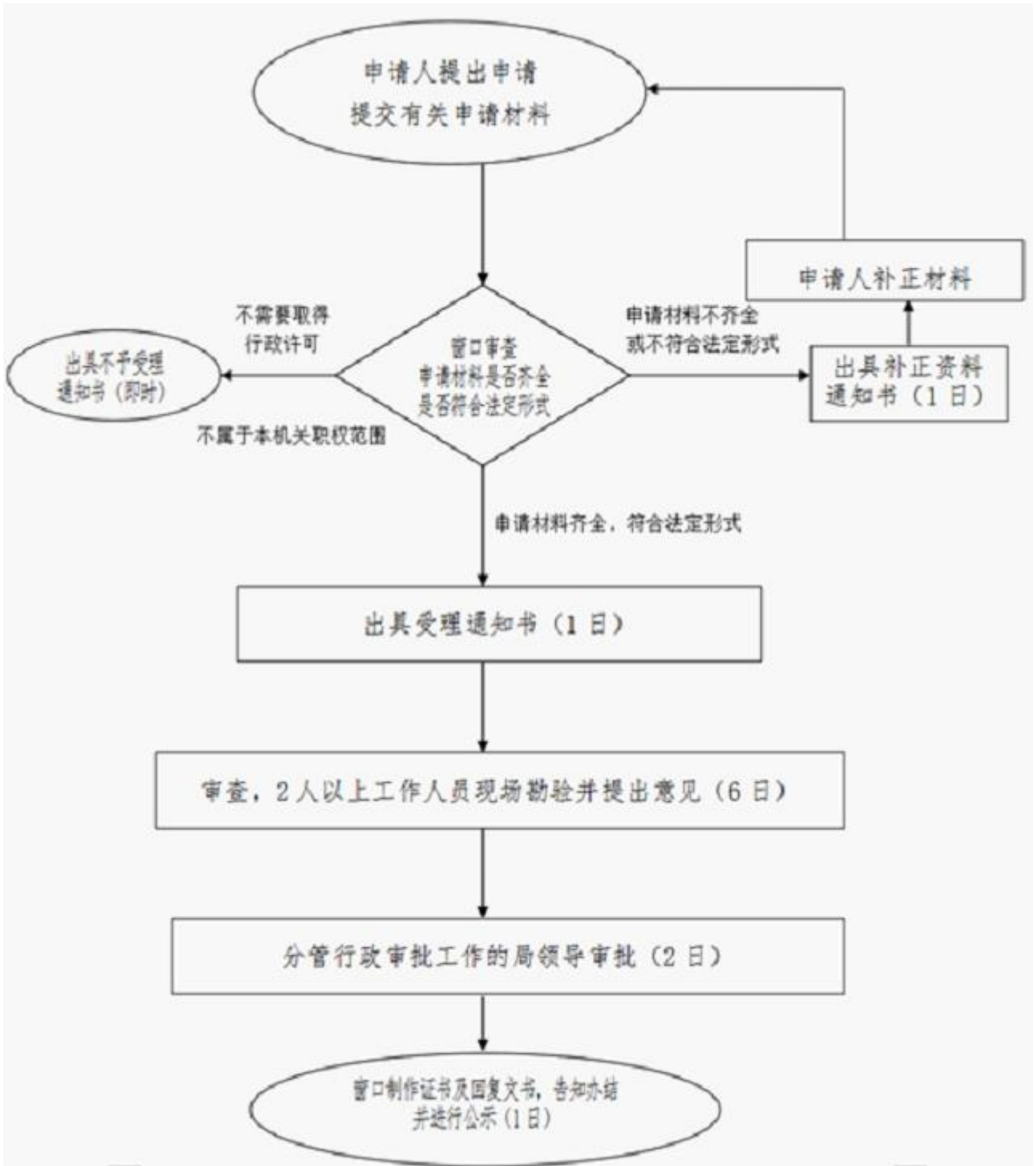

营业性演出变更（演员）

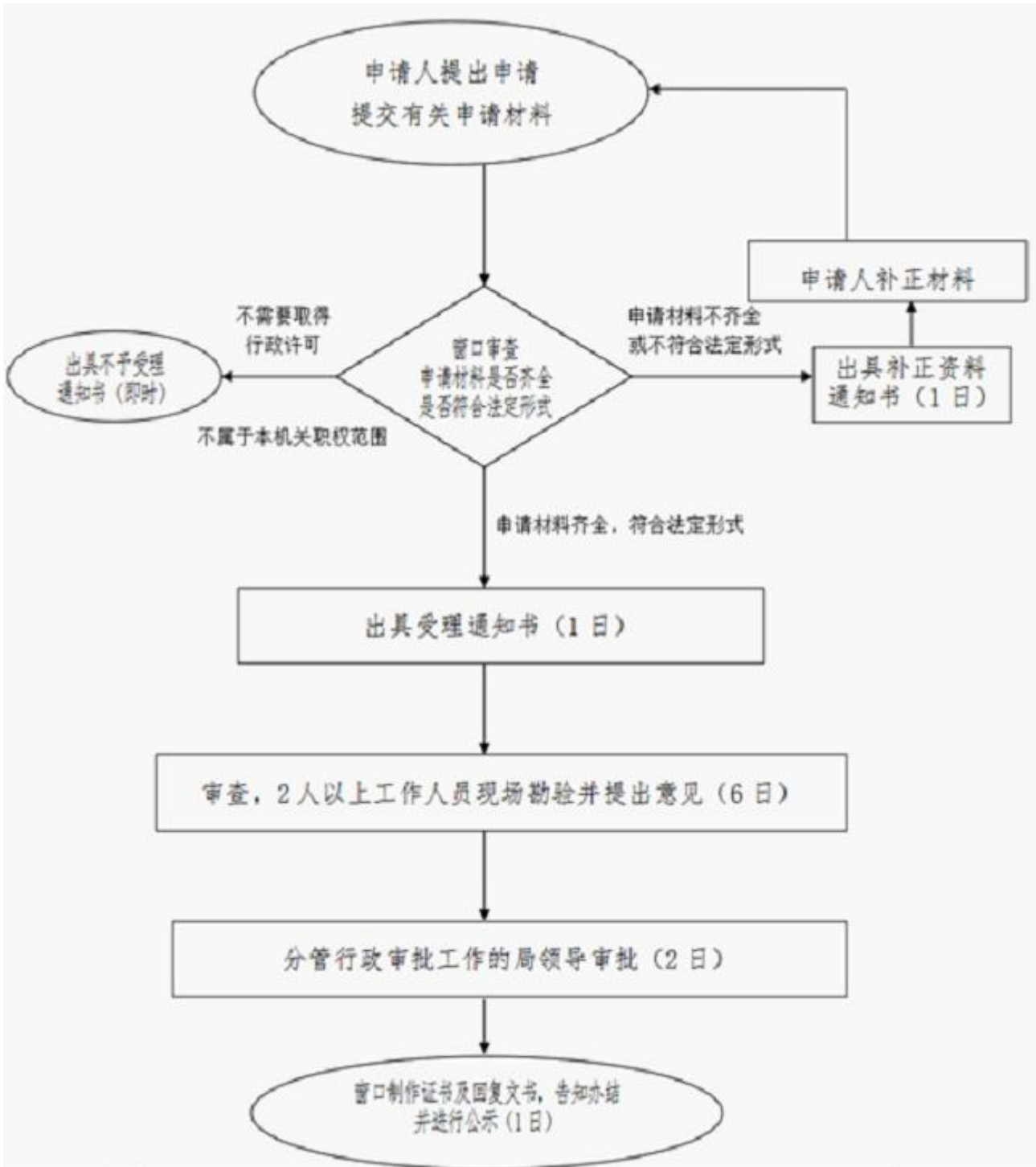

营业性演出变更（演员-含未成年演员）

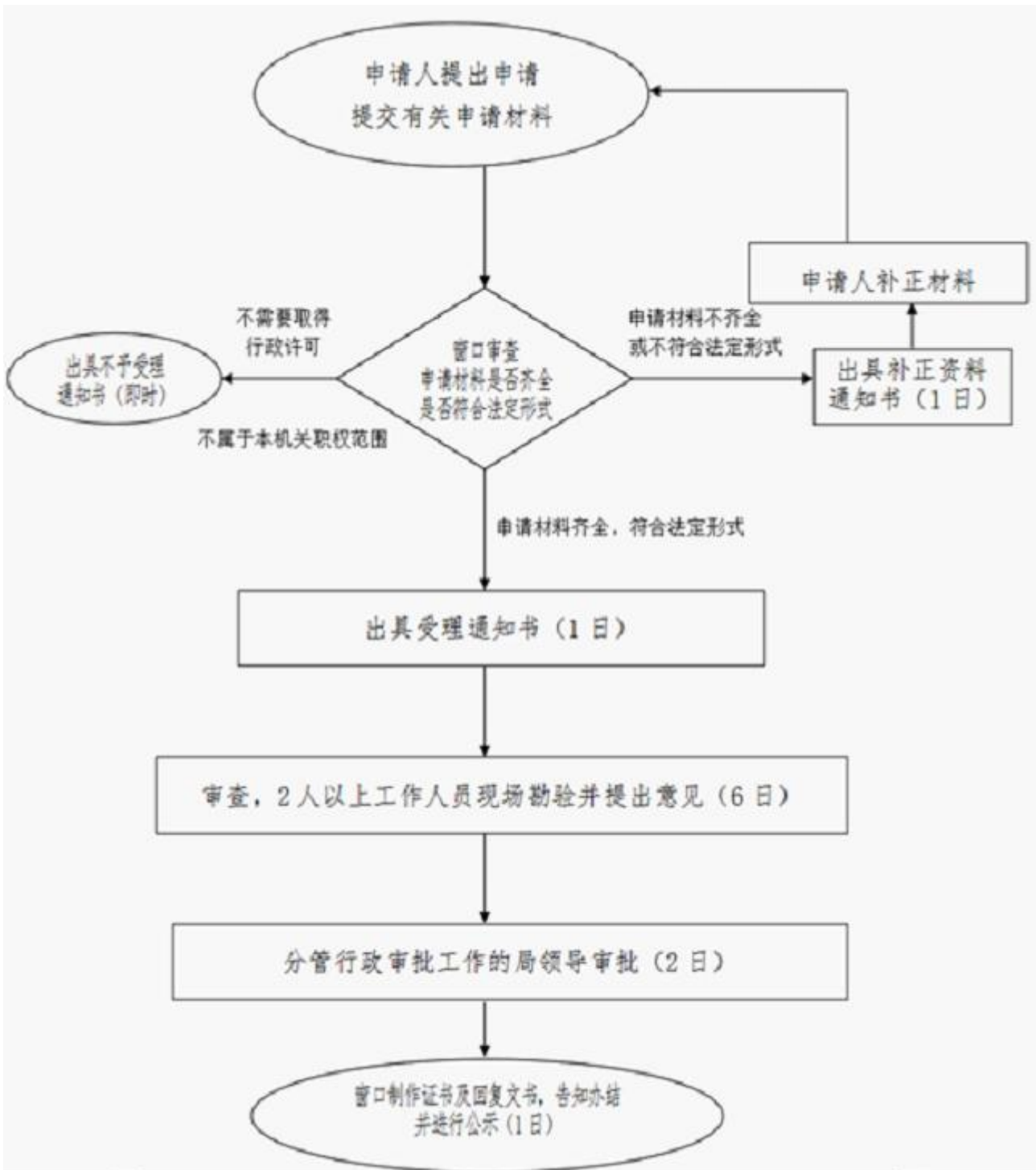

营业性演出增加演出地备案（非演出场所）

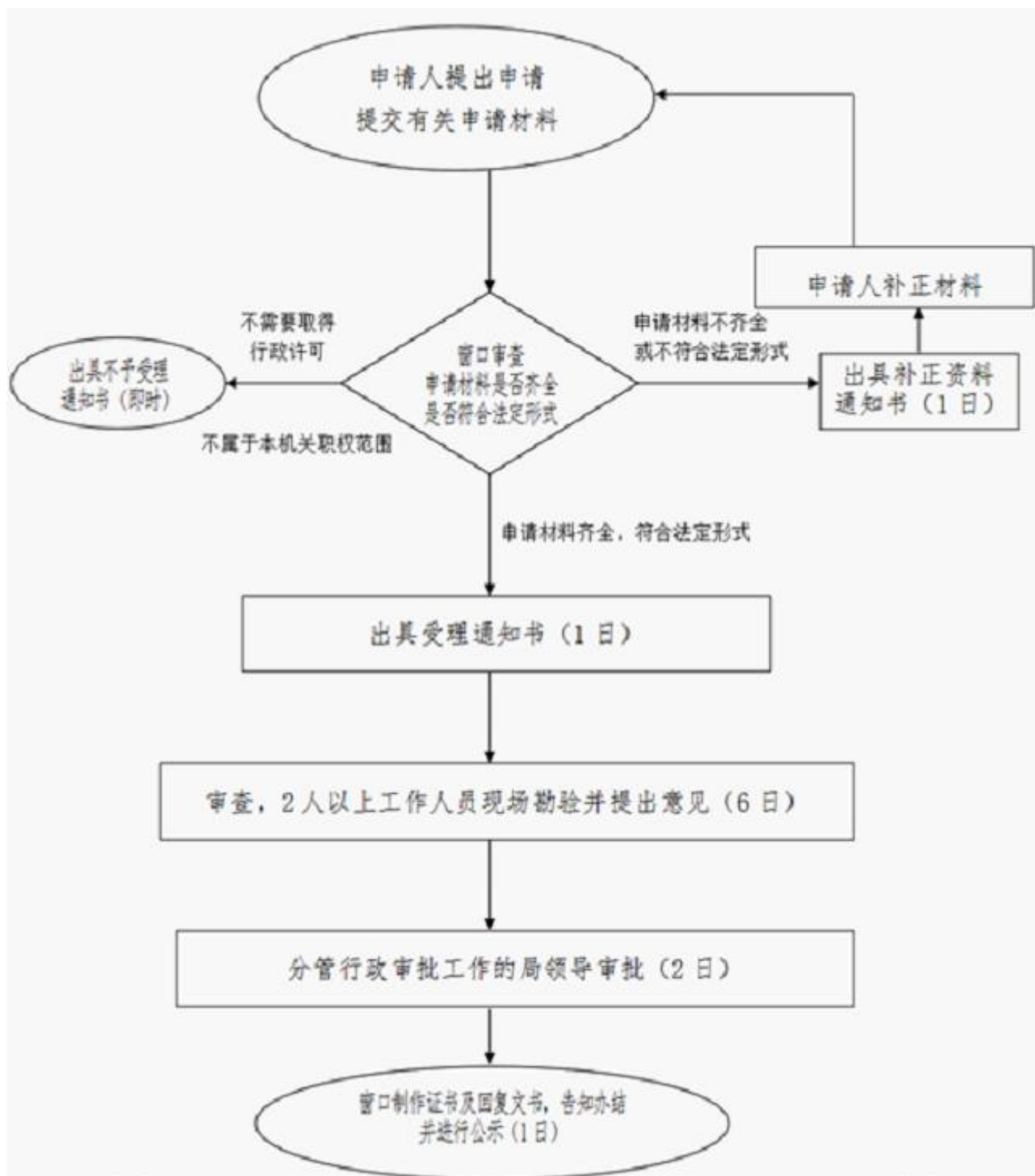

营业性演出增加演出地备案（演出场所）

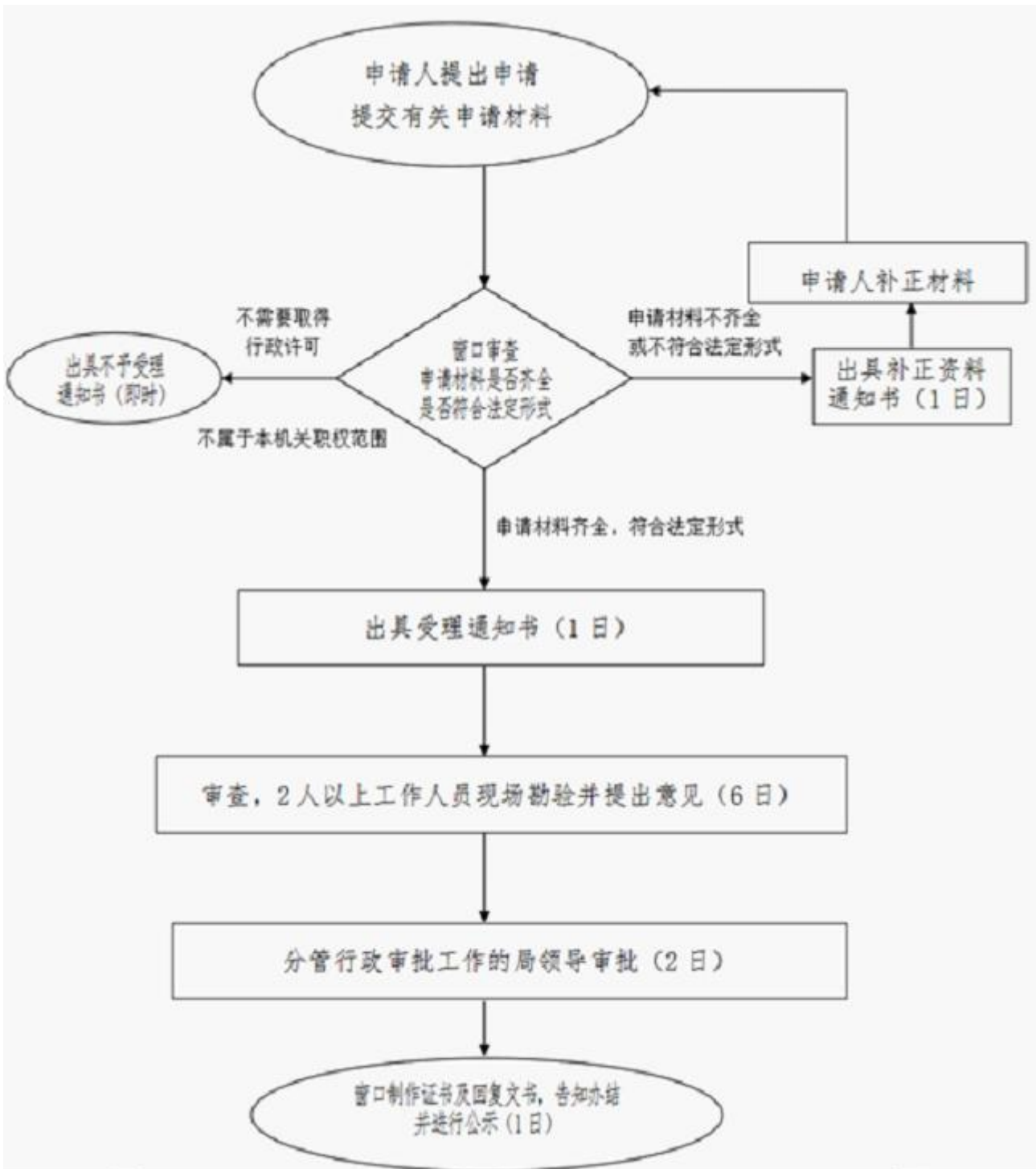

游艺娱乐场所经营单位变更（地址-自有场地）

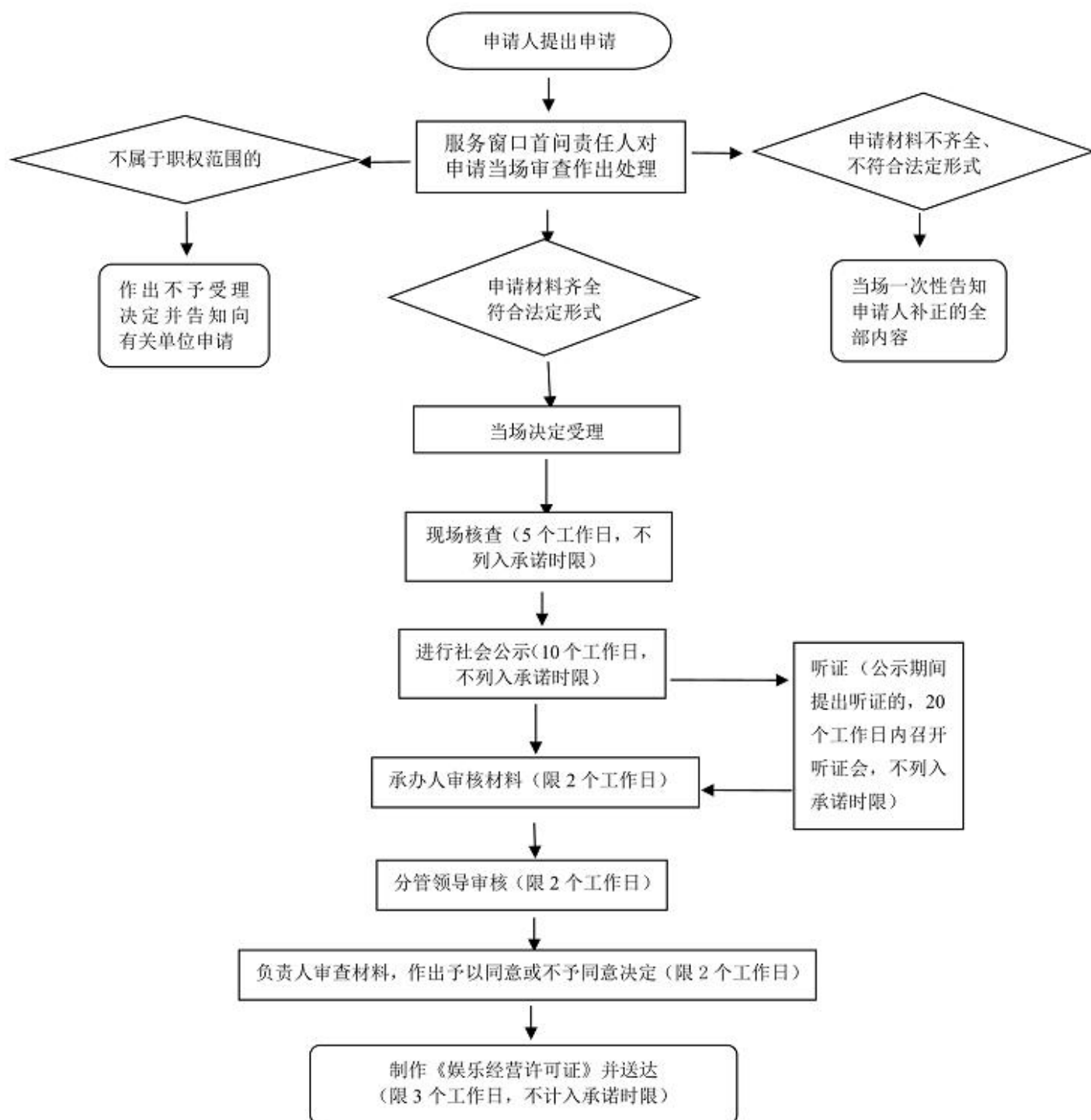

游艺娱乐场所经营单位变更（地址-租赁场地）

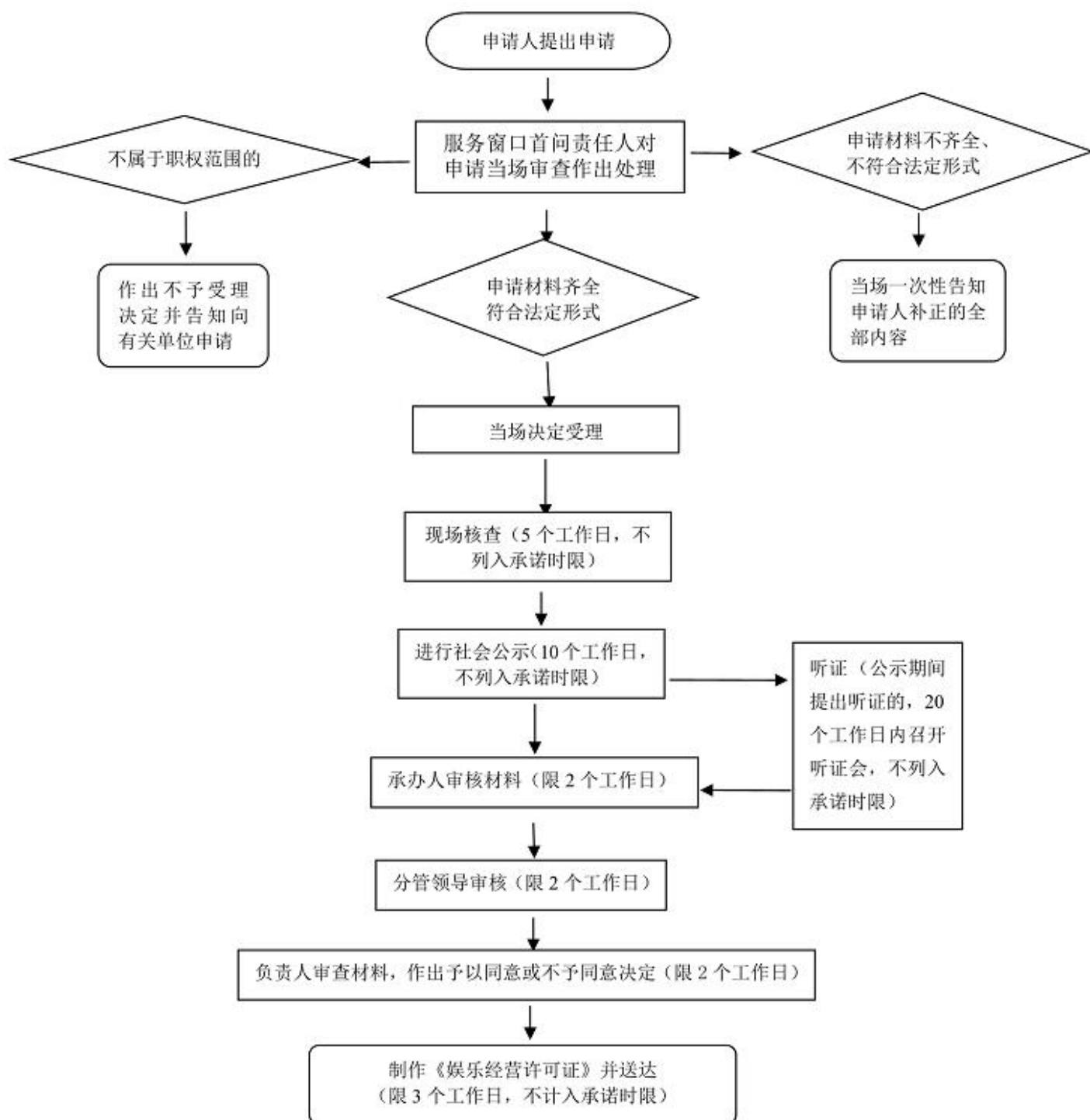

游艺娱乐场所经营单位变更（法定代表人、主要负责人）

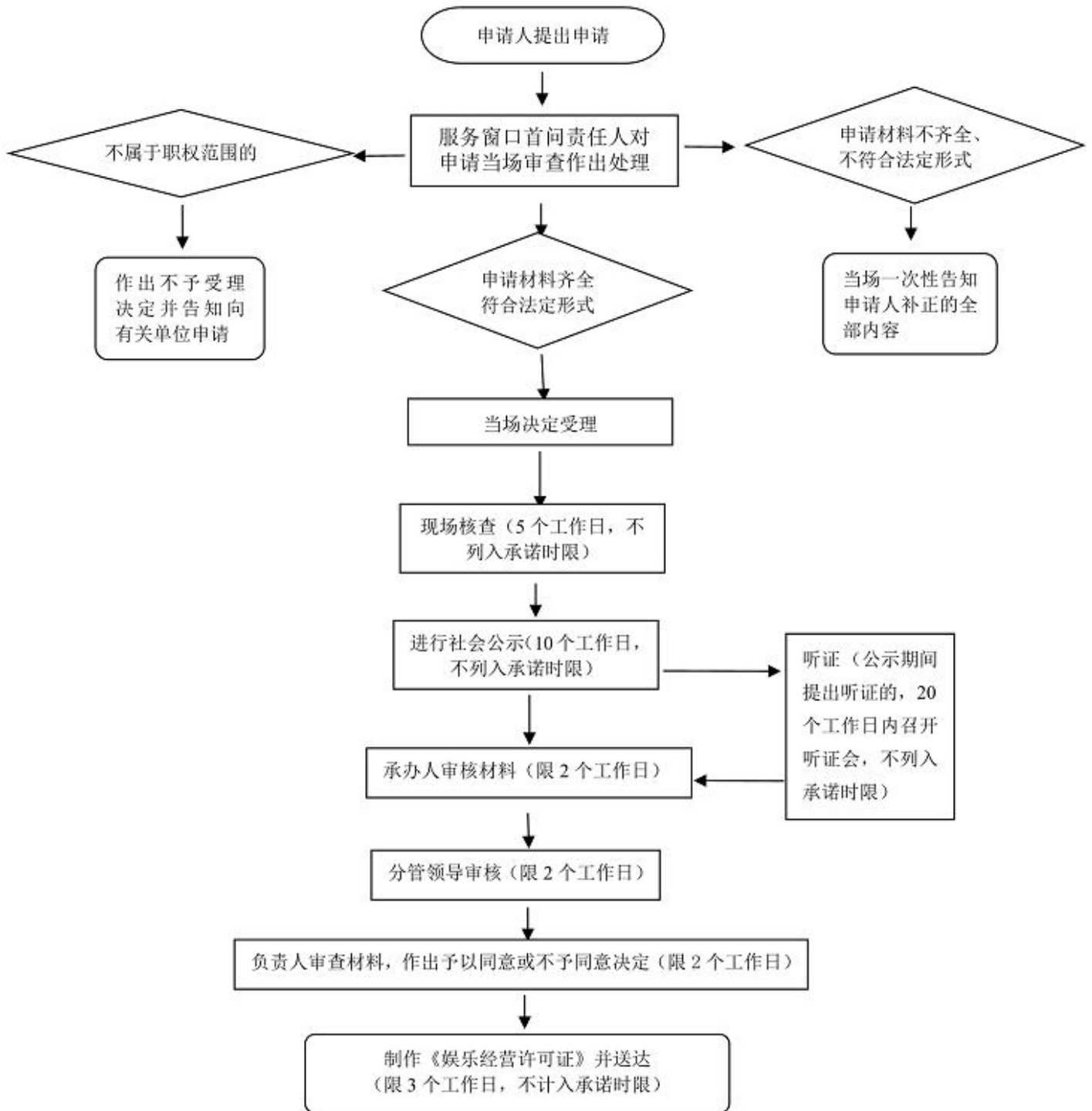

游艺娱乐场所经营单位变更（改建、扩建营业场所）

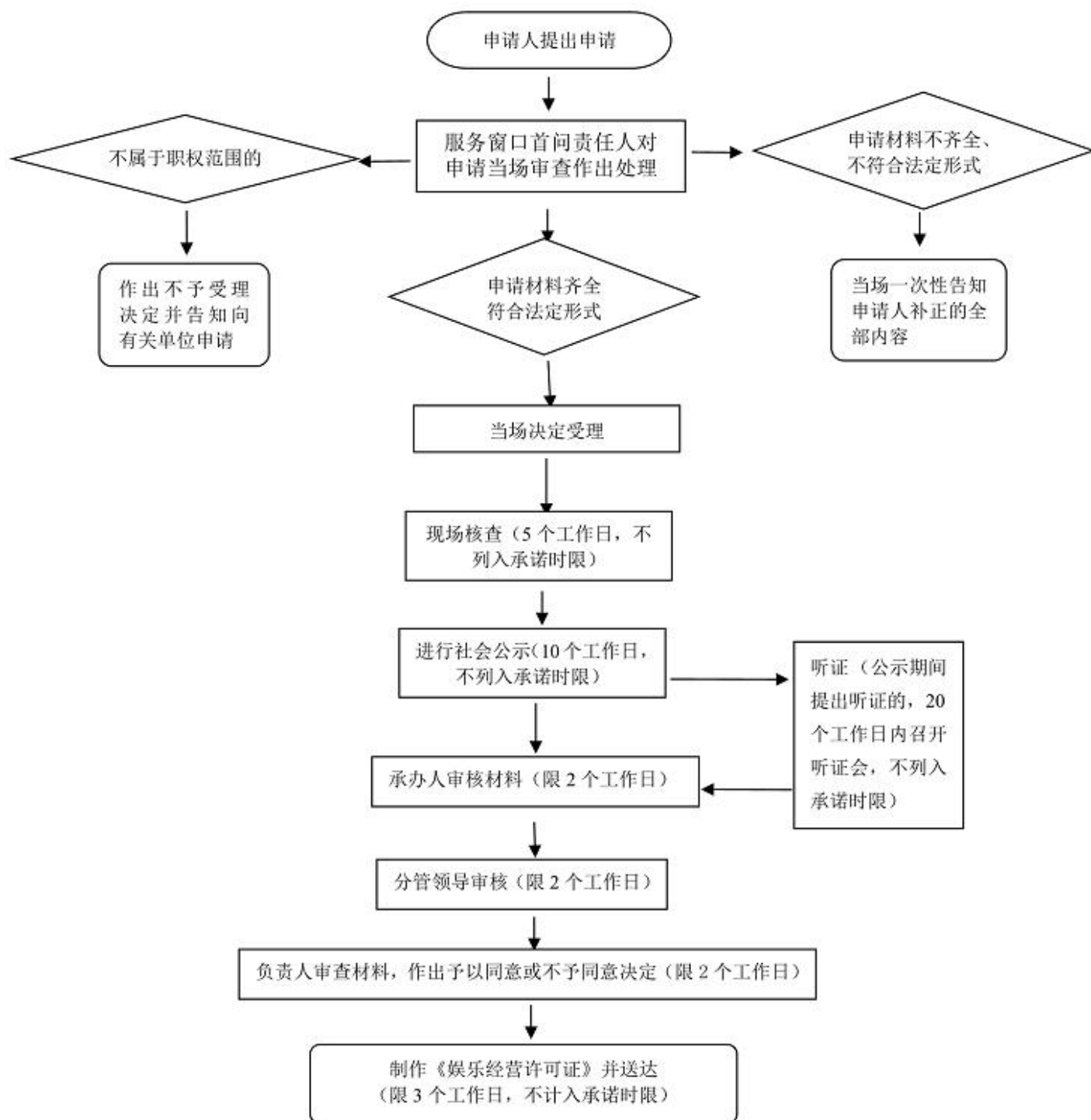

游艺娱乐场所经营单位变更（经营范围）

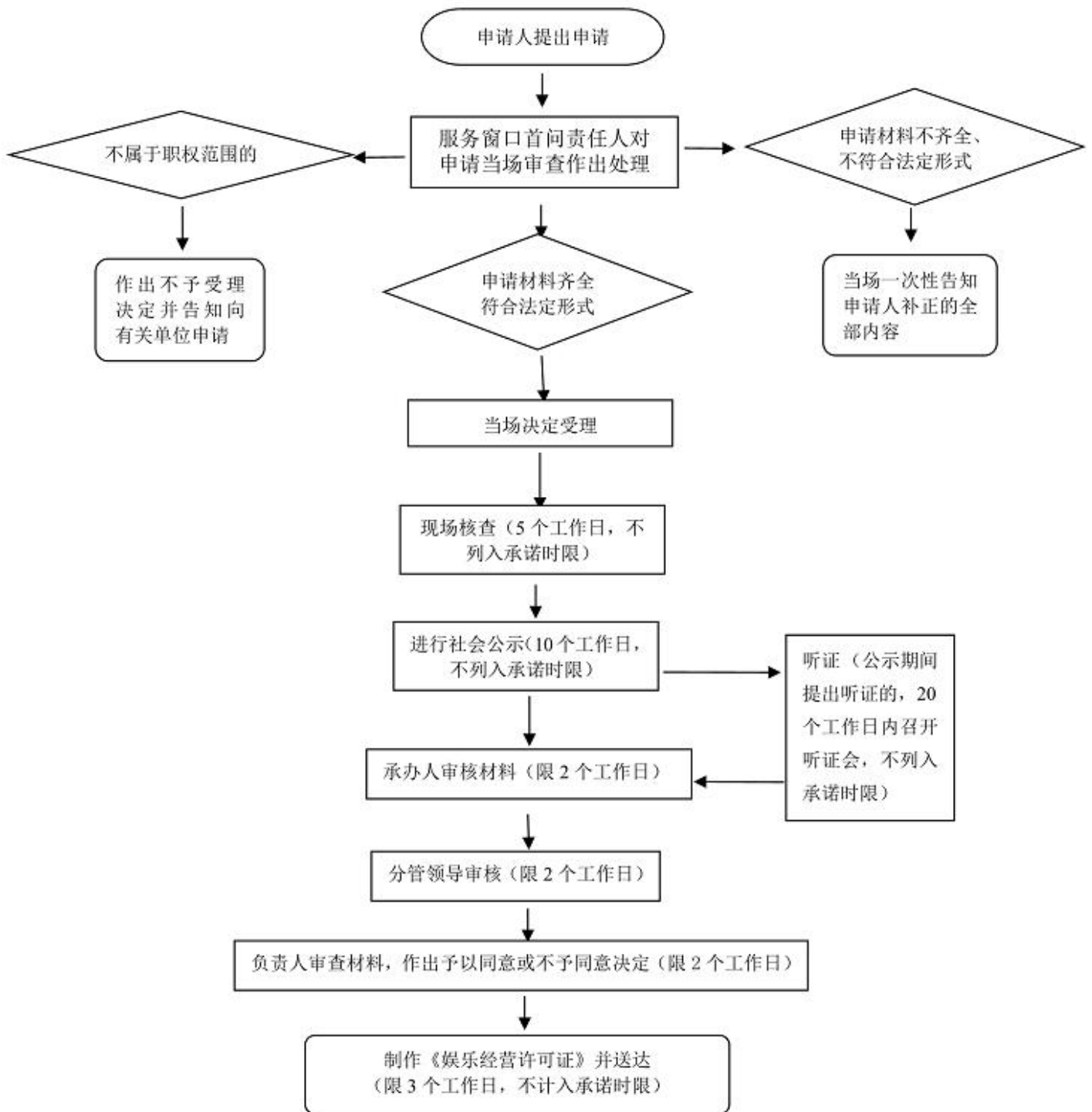

游艺娱乐场所经营单位变更（名称）

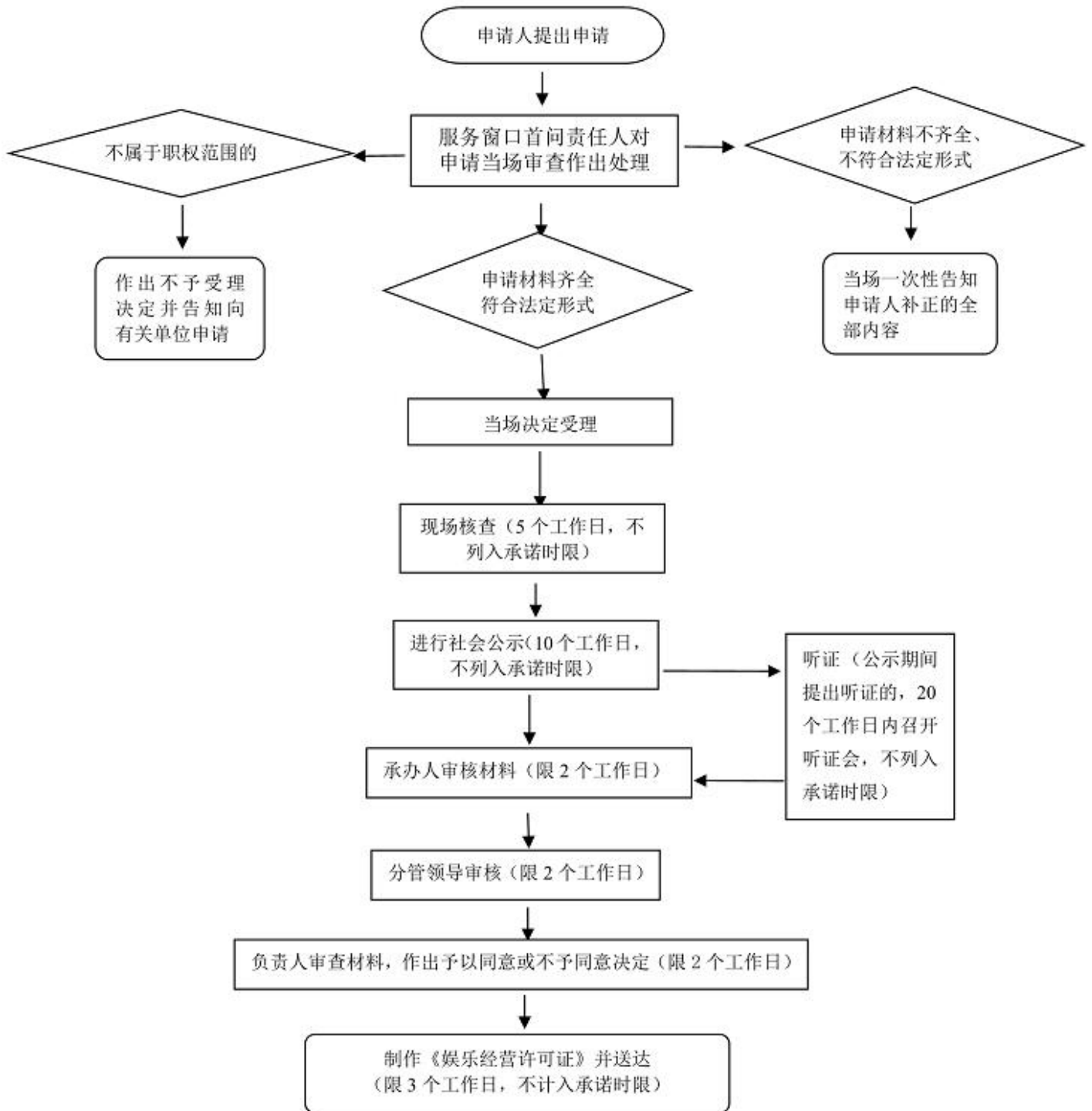

游艺娱乐场所经营单位变更（企业类型）

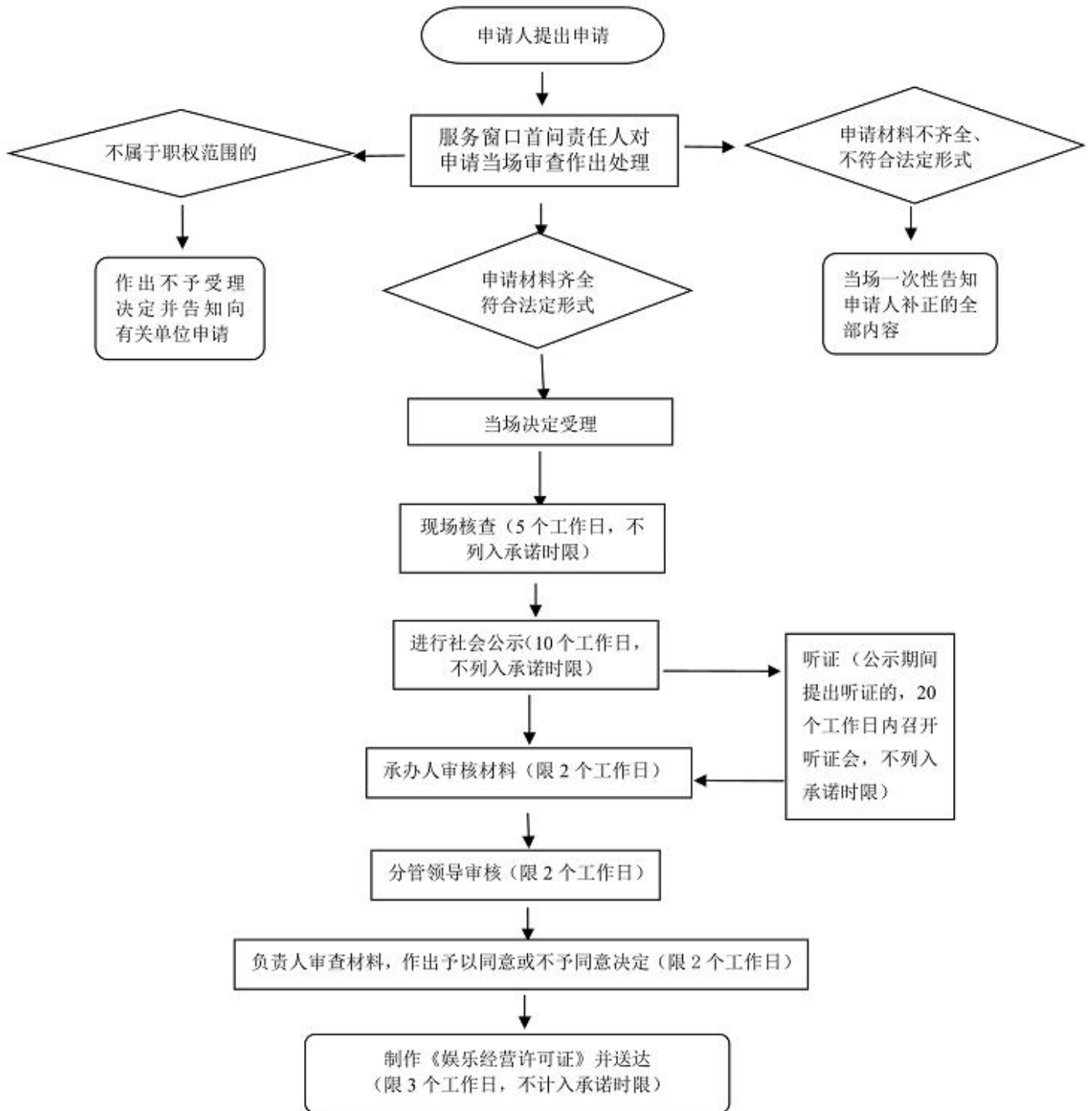

游艺娱乐场所经营单位变更（投资人员）

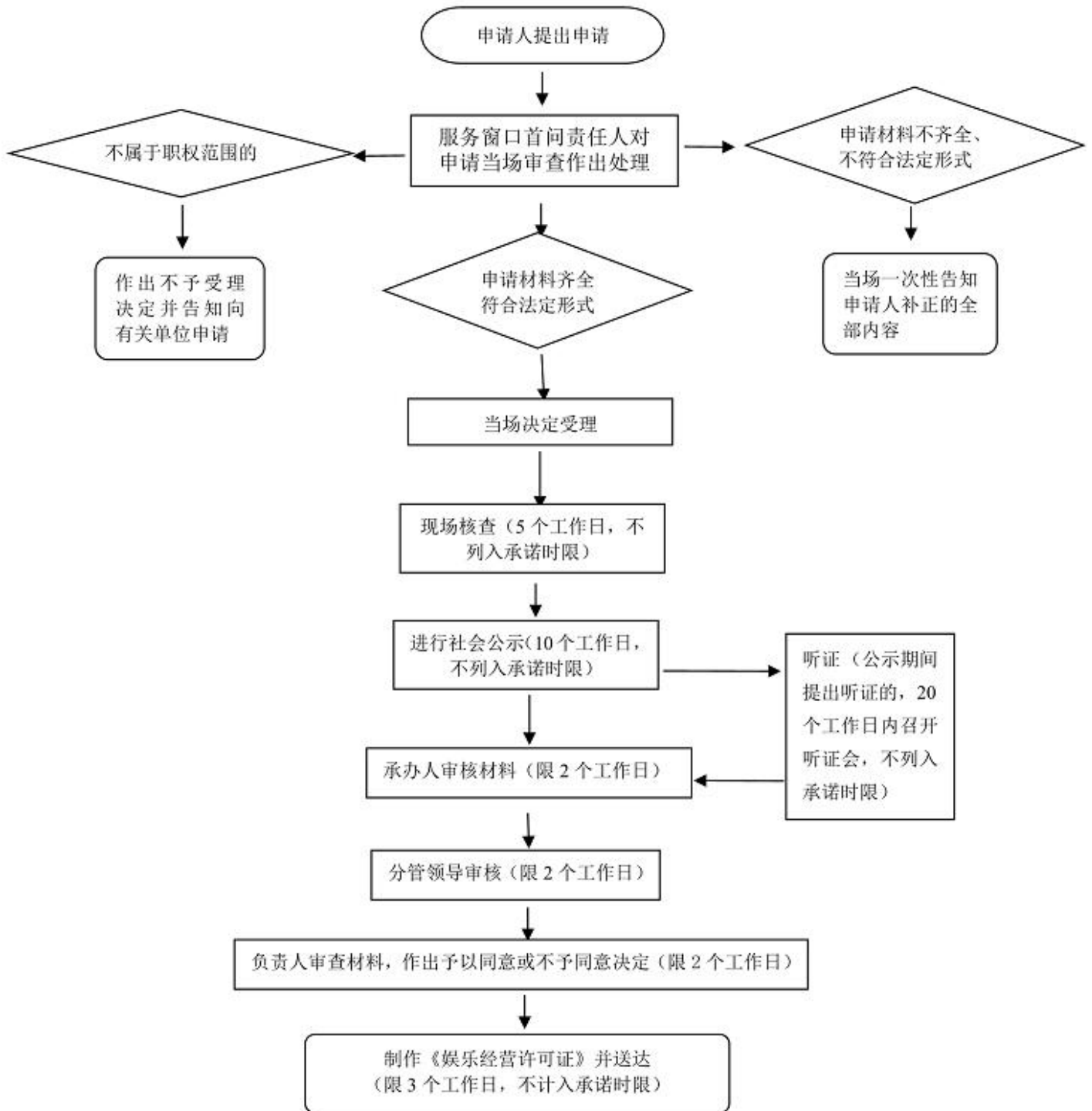

游艺娱乐场所经营单位变更（注册资本）

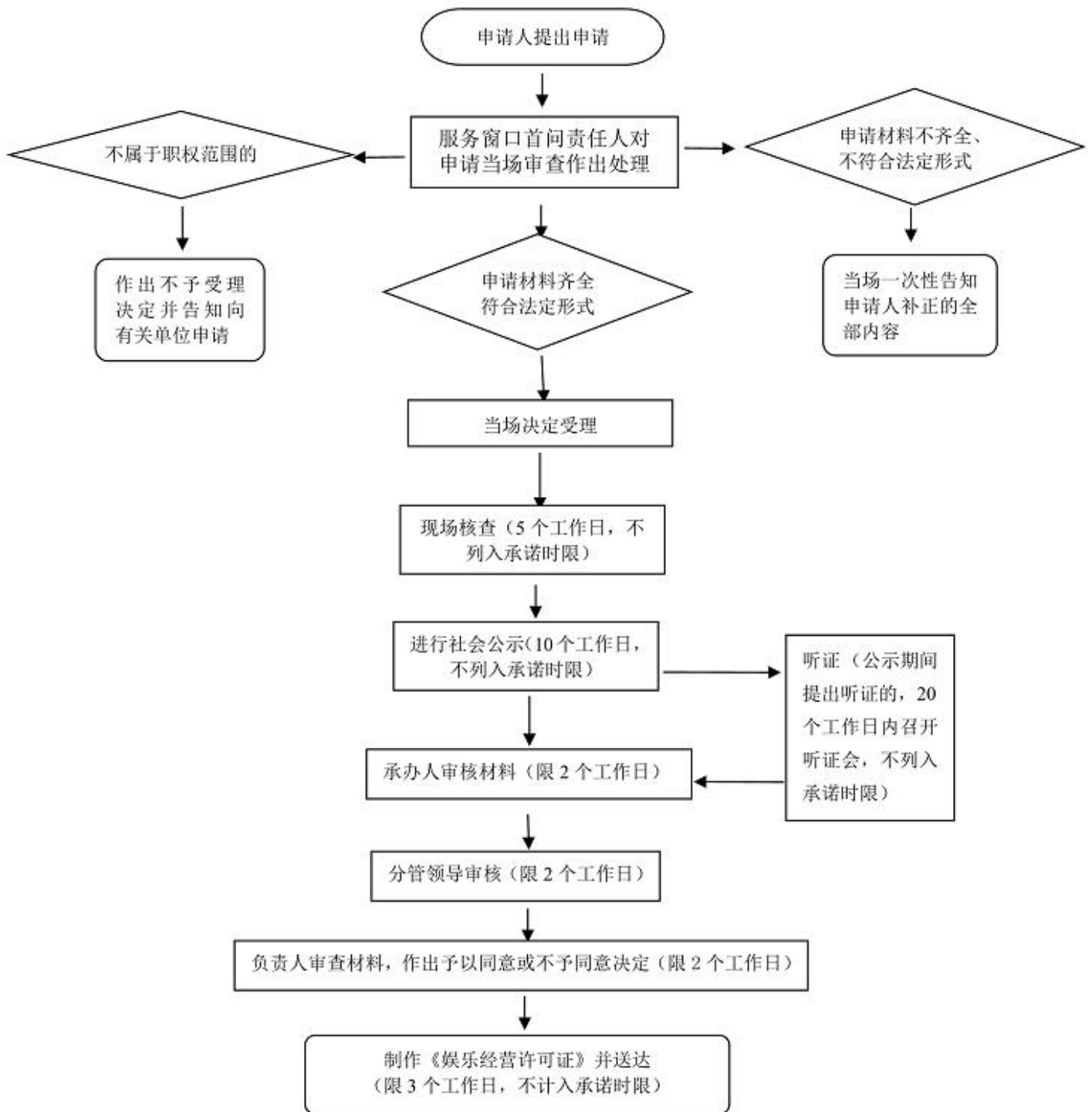

游艺娱乐场所经营单位变更游戏游艺设备

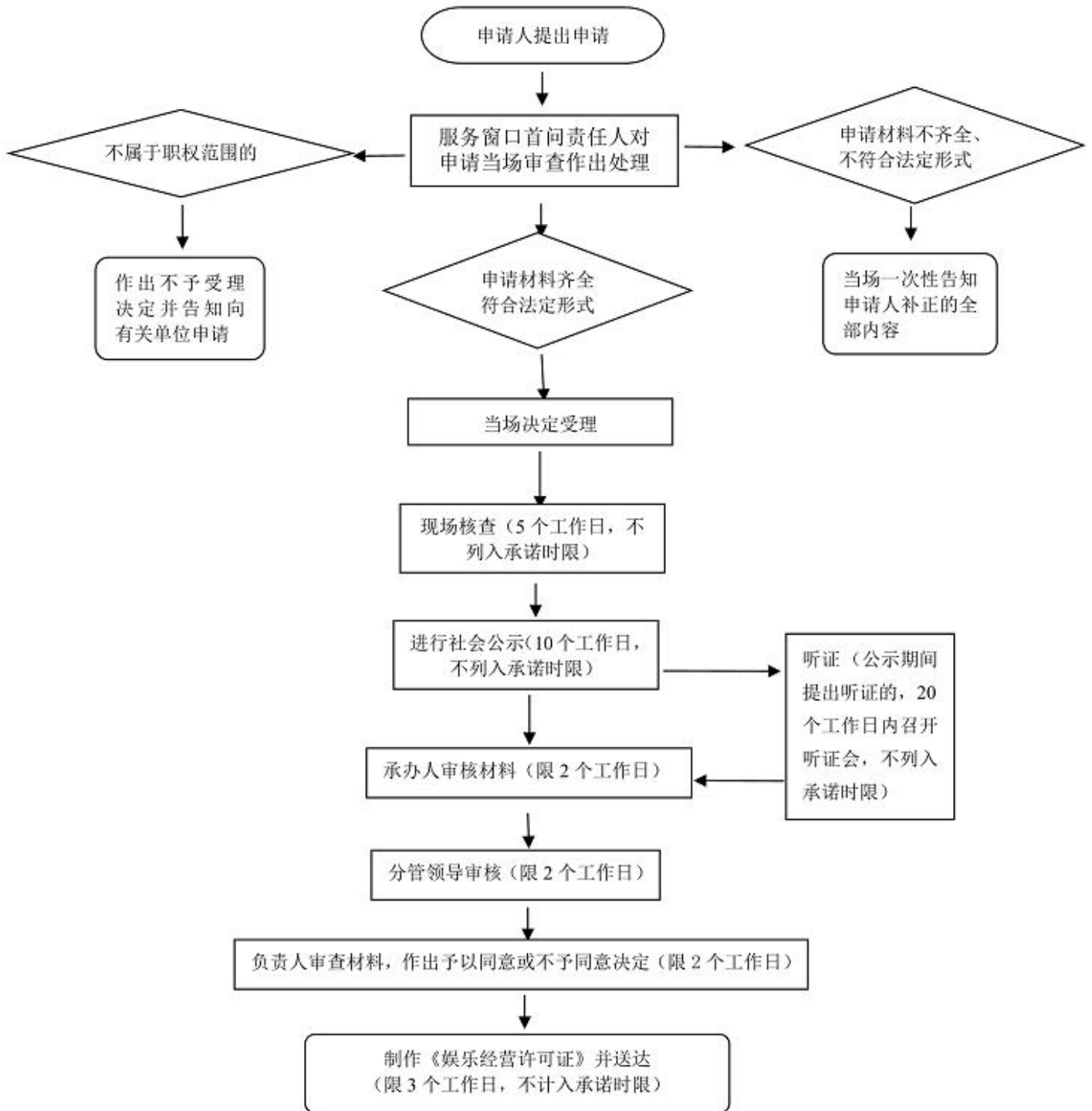

游艺娱乐场所经营单位补证

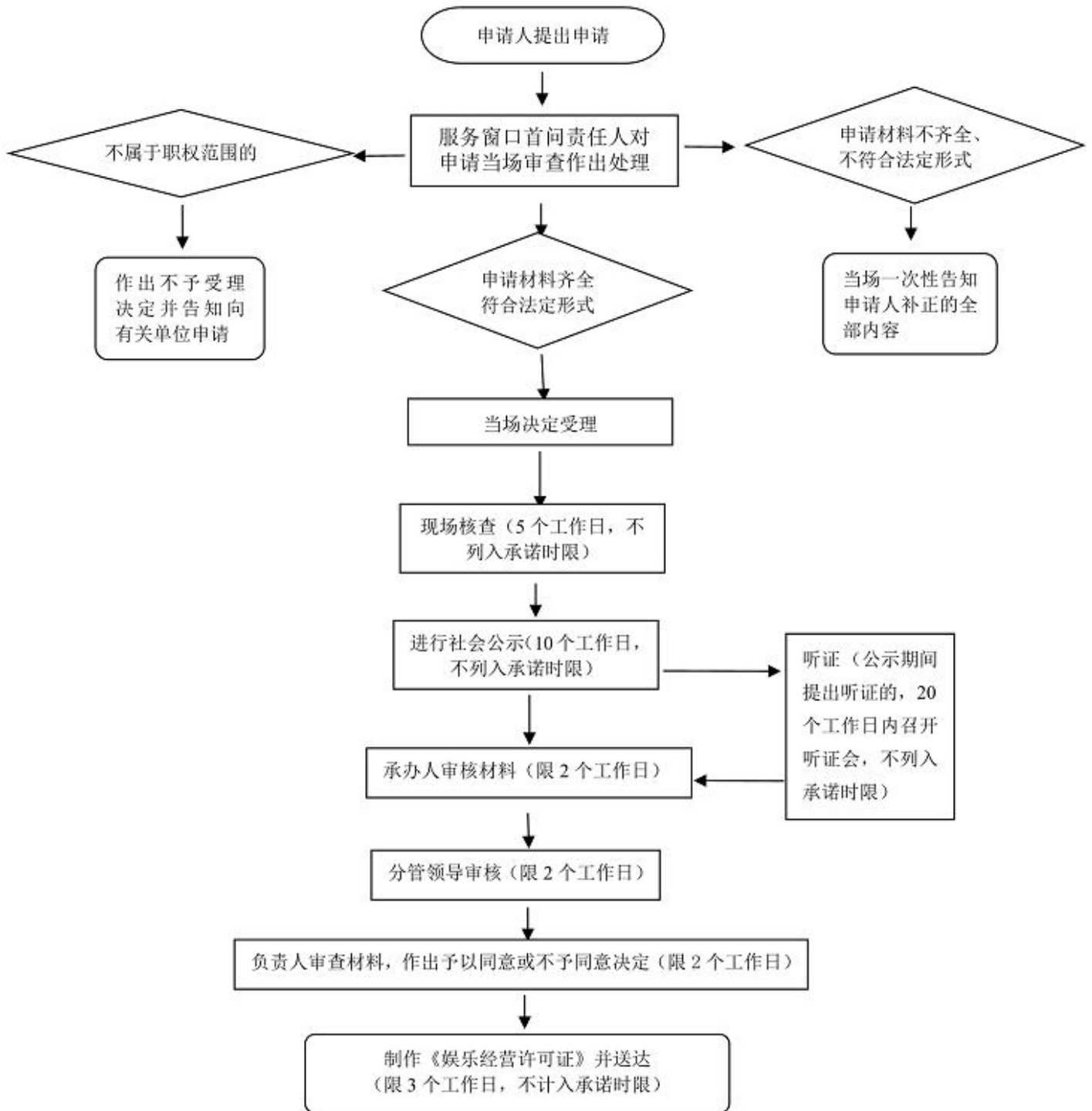

游艺娱乐场所经营单位换证

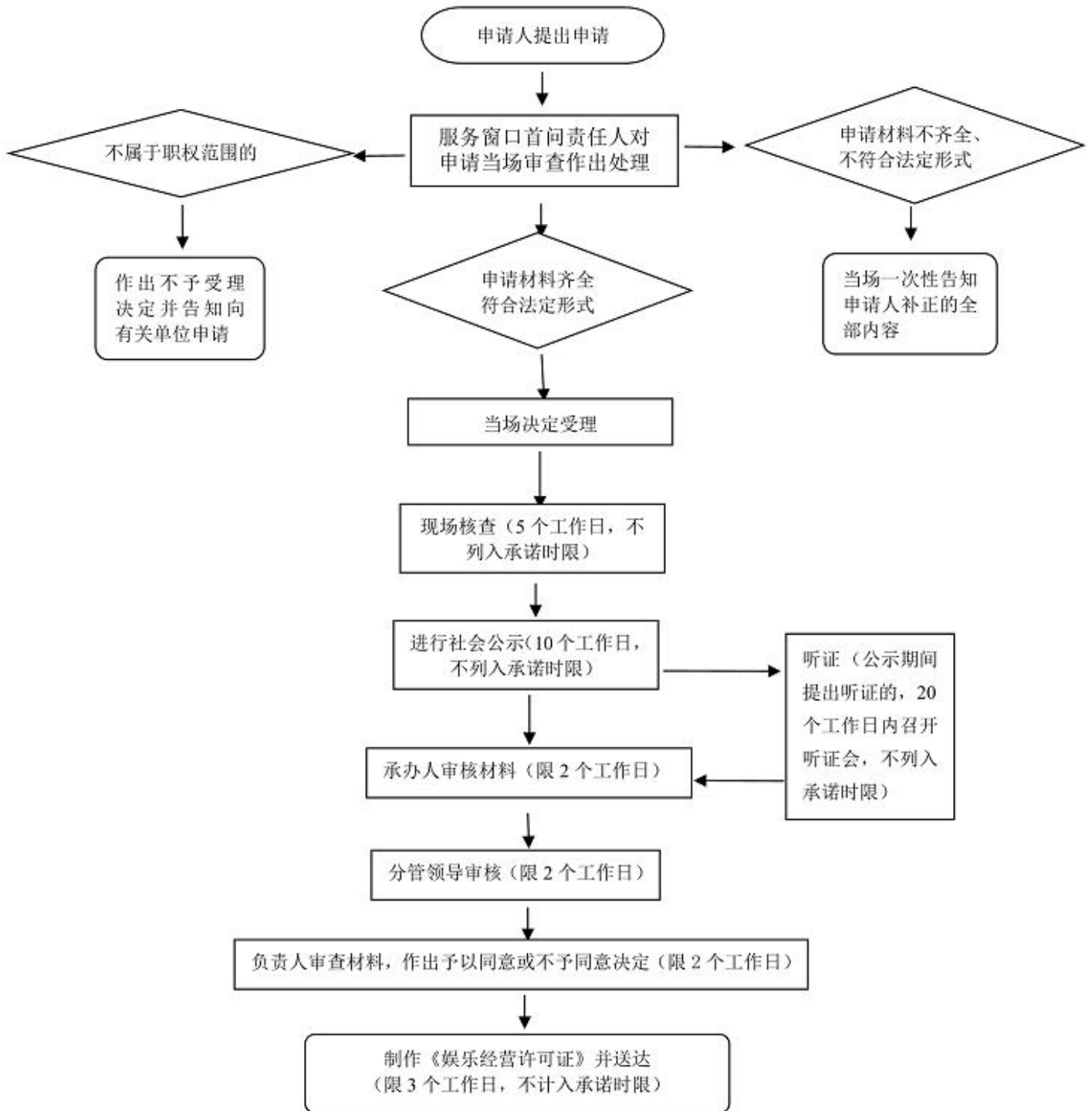

游艺娱乐场所经营单位设立审批（自有场地）

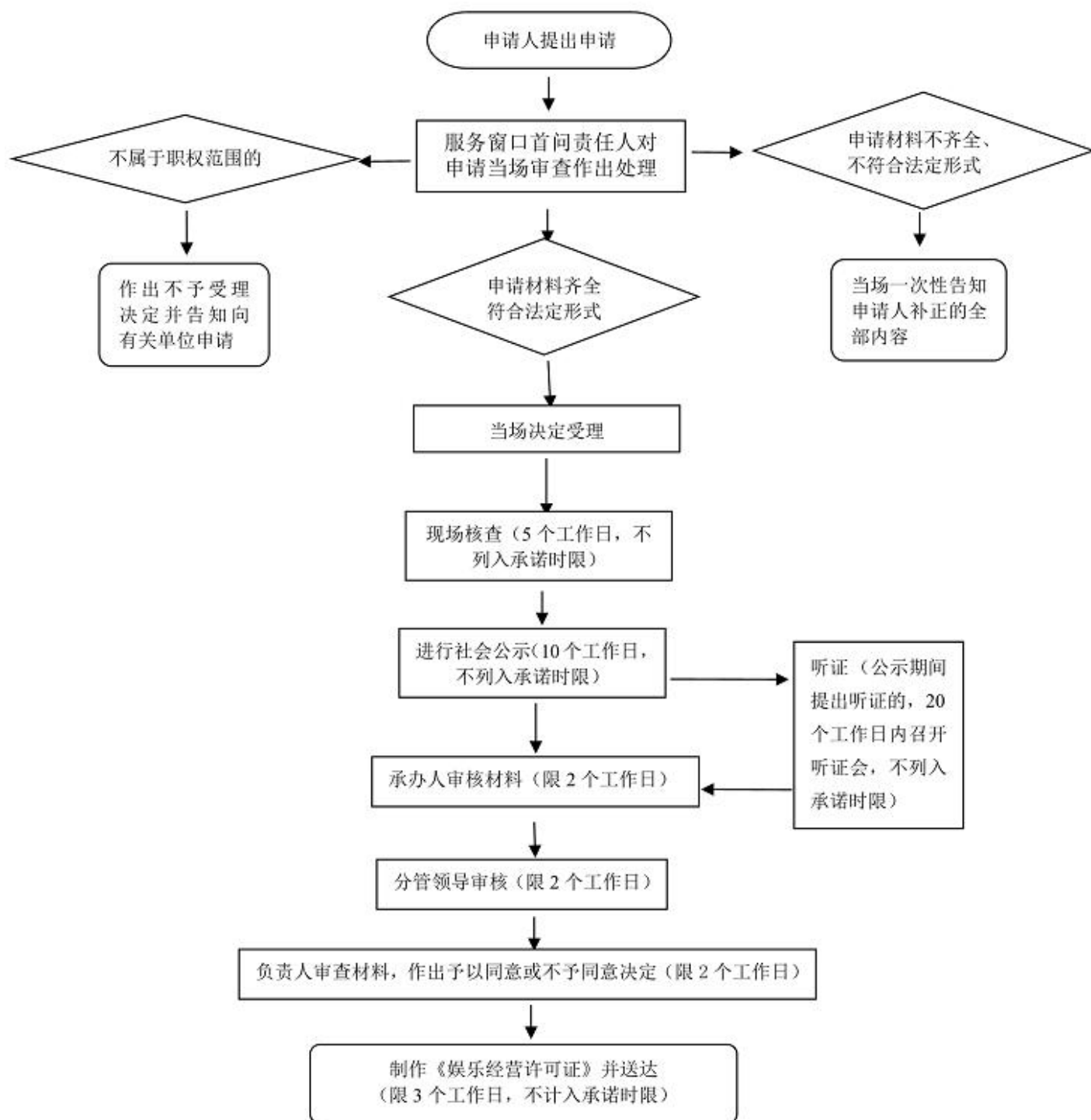

游艺娱乐场所经营单位设立审批（租赁场地）

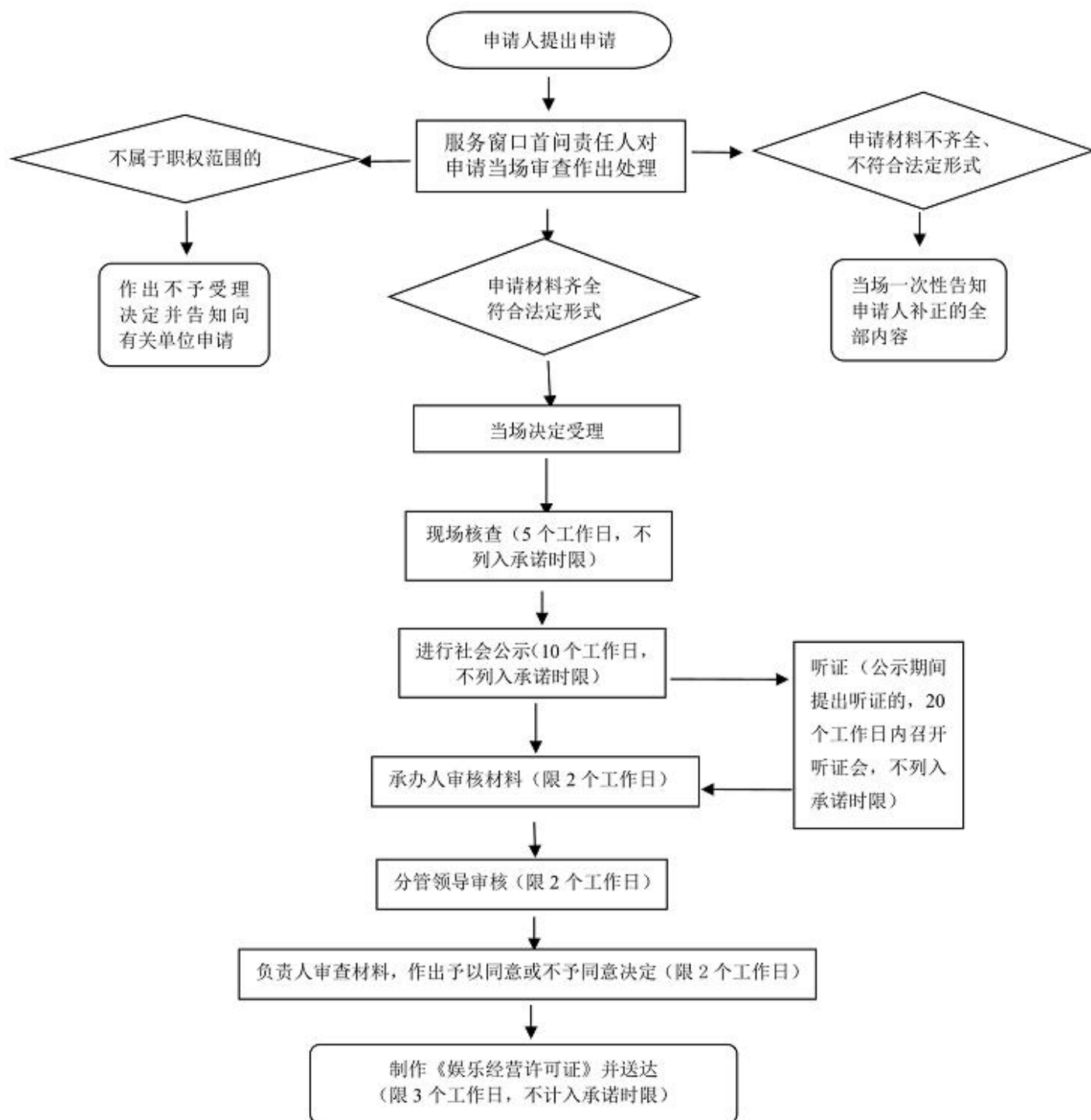

游艺娱乐场所经营单位延续

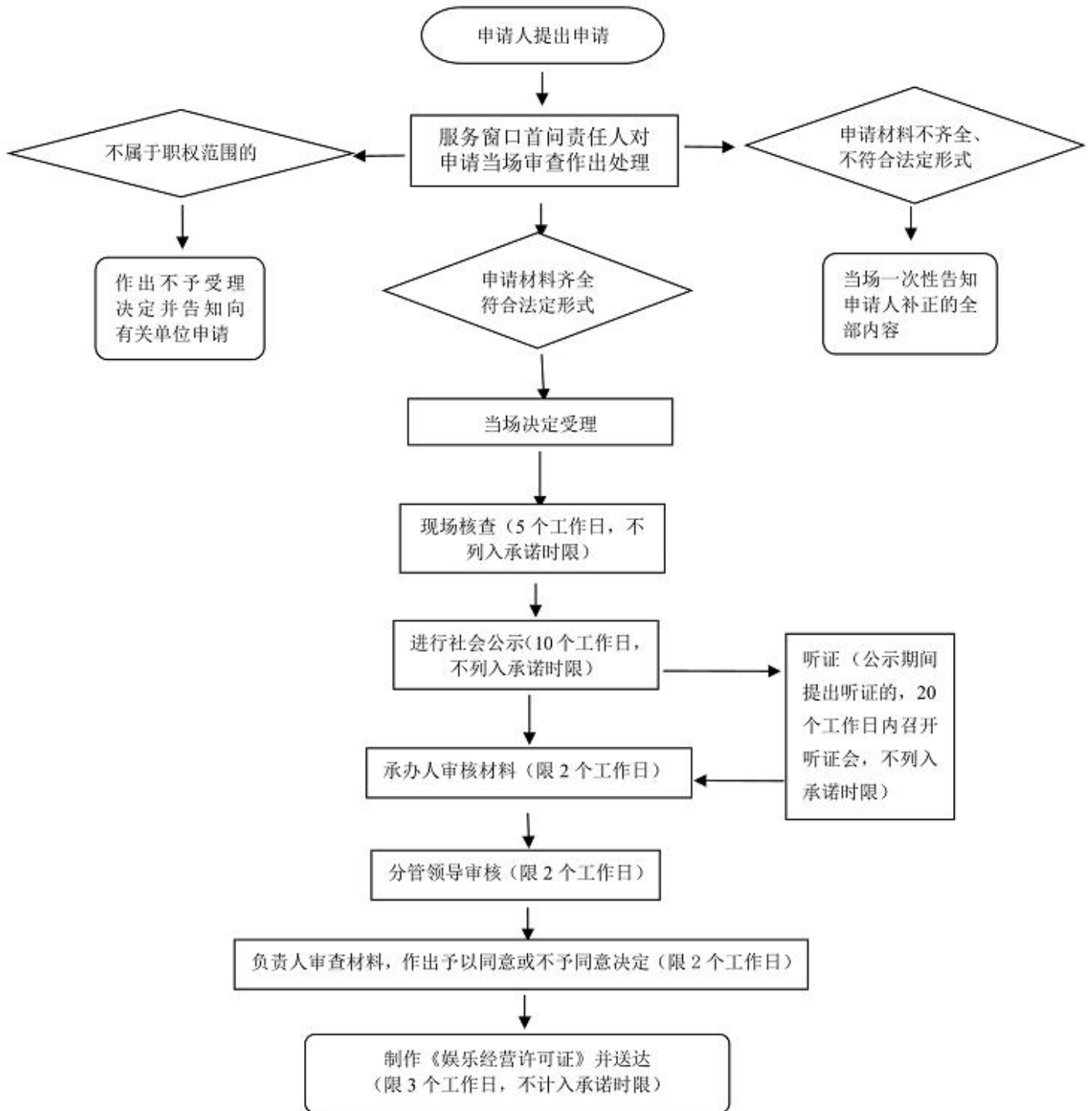

游艺娱乐场所经营单位注销

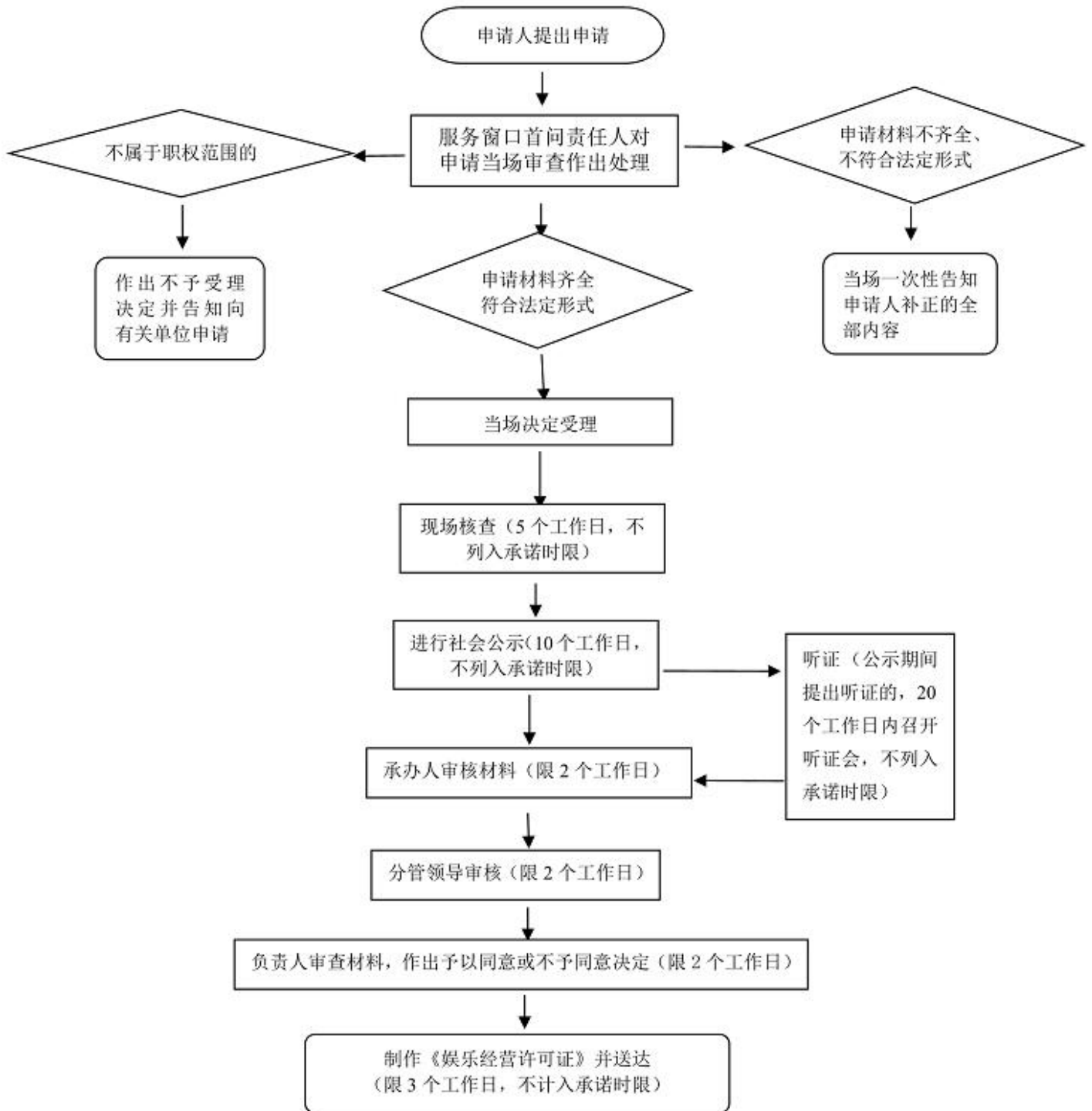

注销经营高危险性体育项目许可

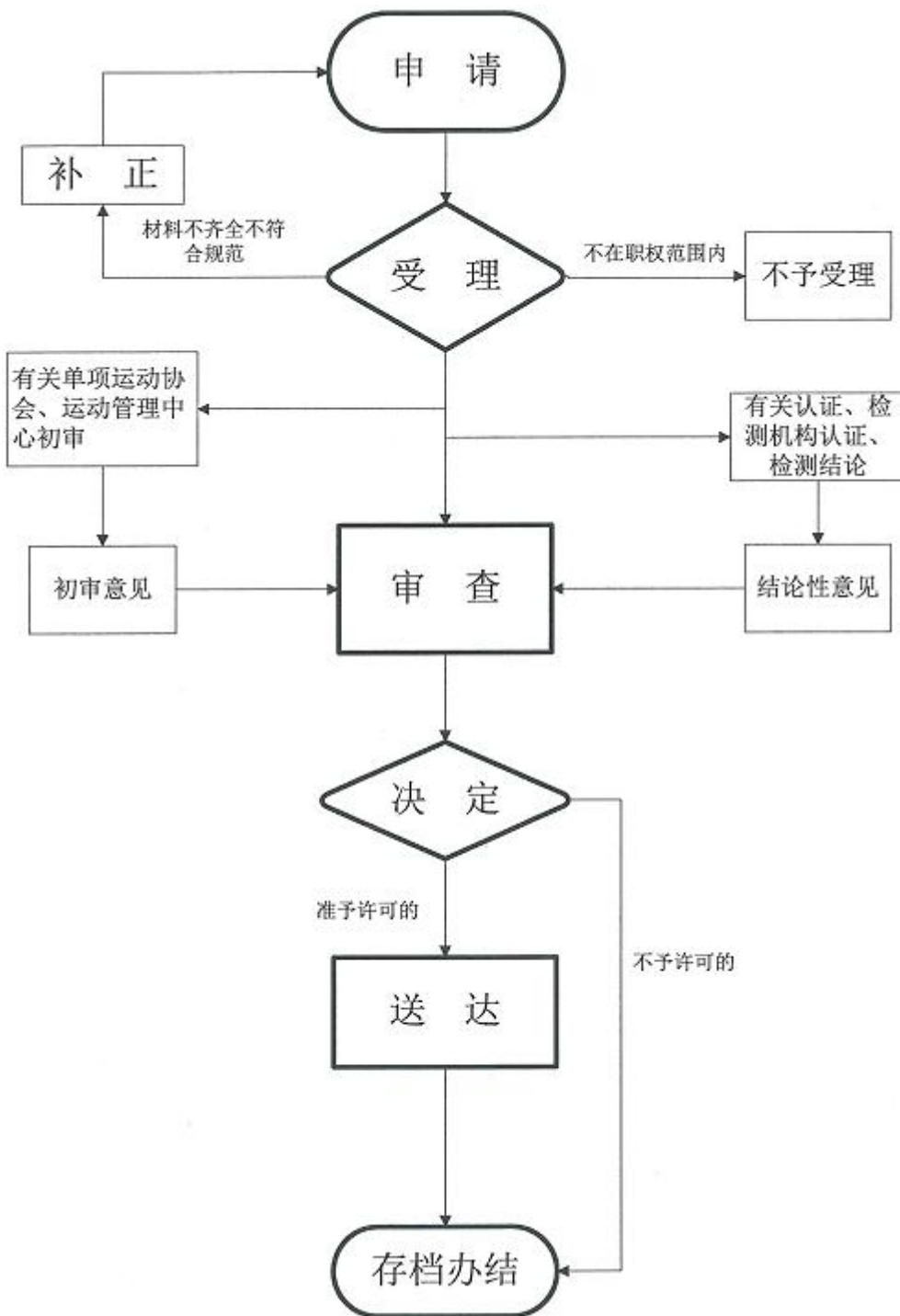

馆藏二、三级文物及不可移动文物的单体文物的拓印初审

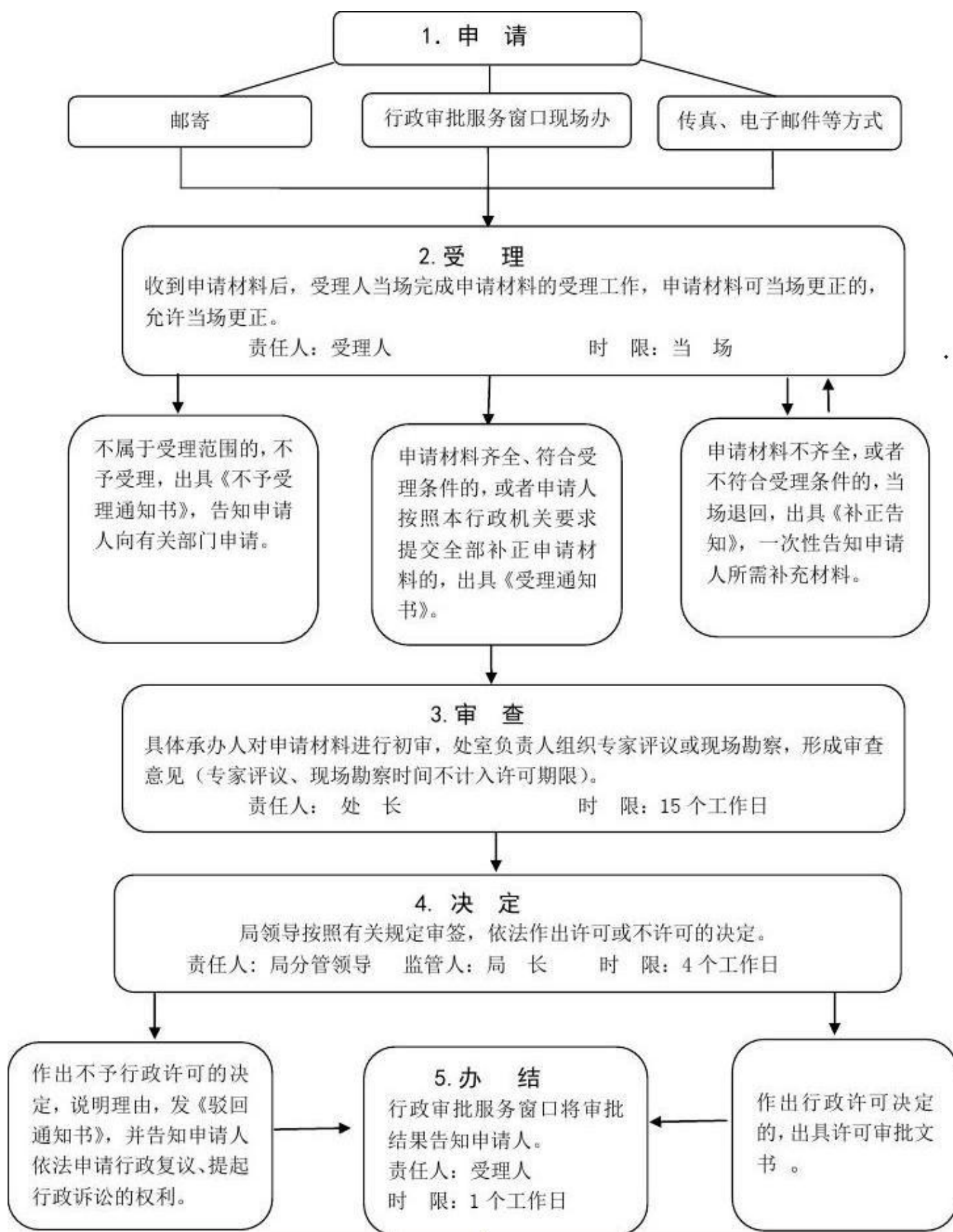

馆藏二、三级文物及不可移动文物的单体文物的复制初审

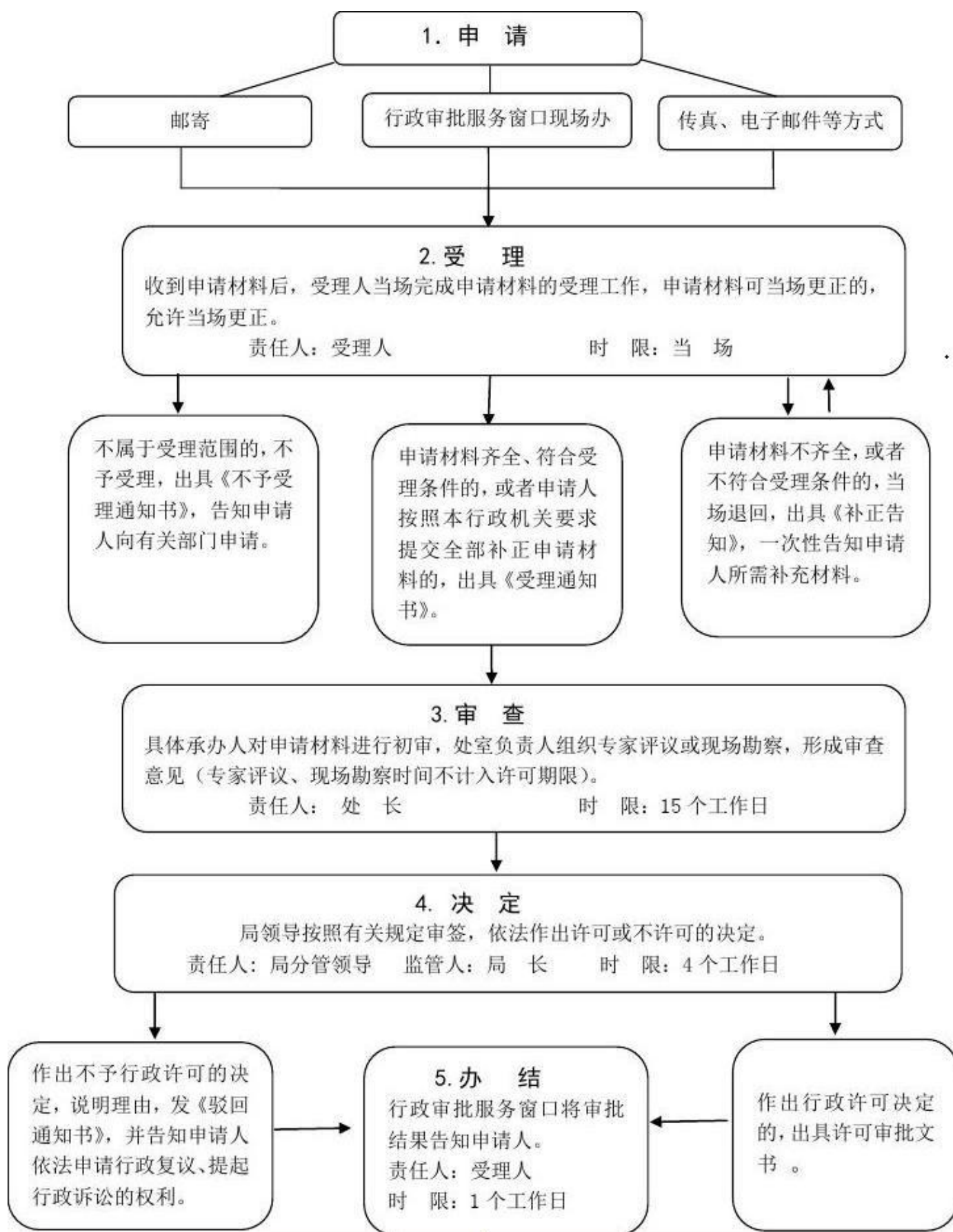

馆藏二、三级文物的修复初审

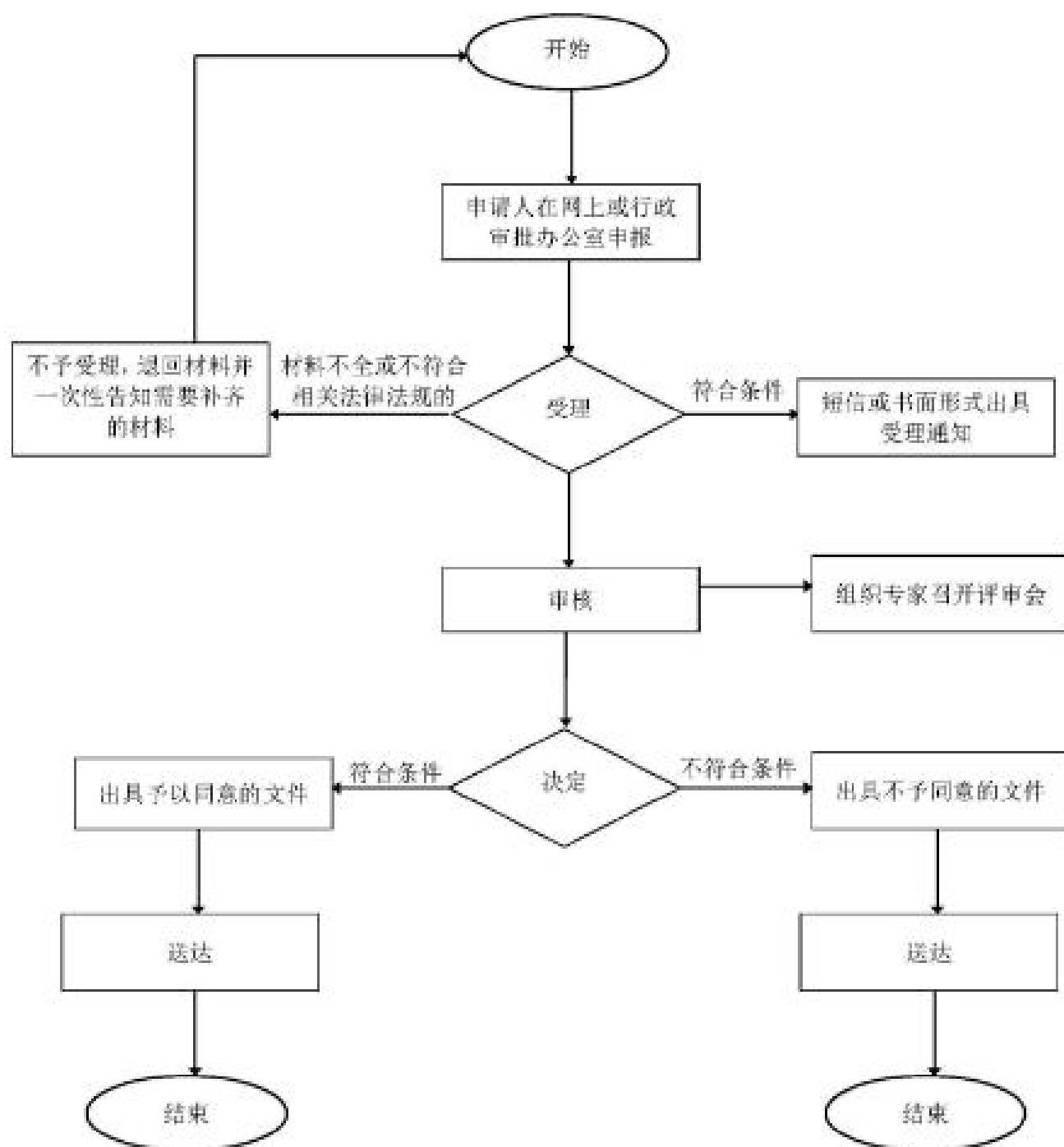

市级文物保护单位保护范围内其他建设工程或者爆破、钻探、挖掘等作业初审

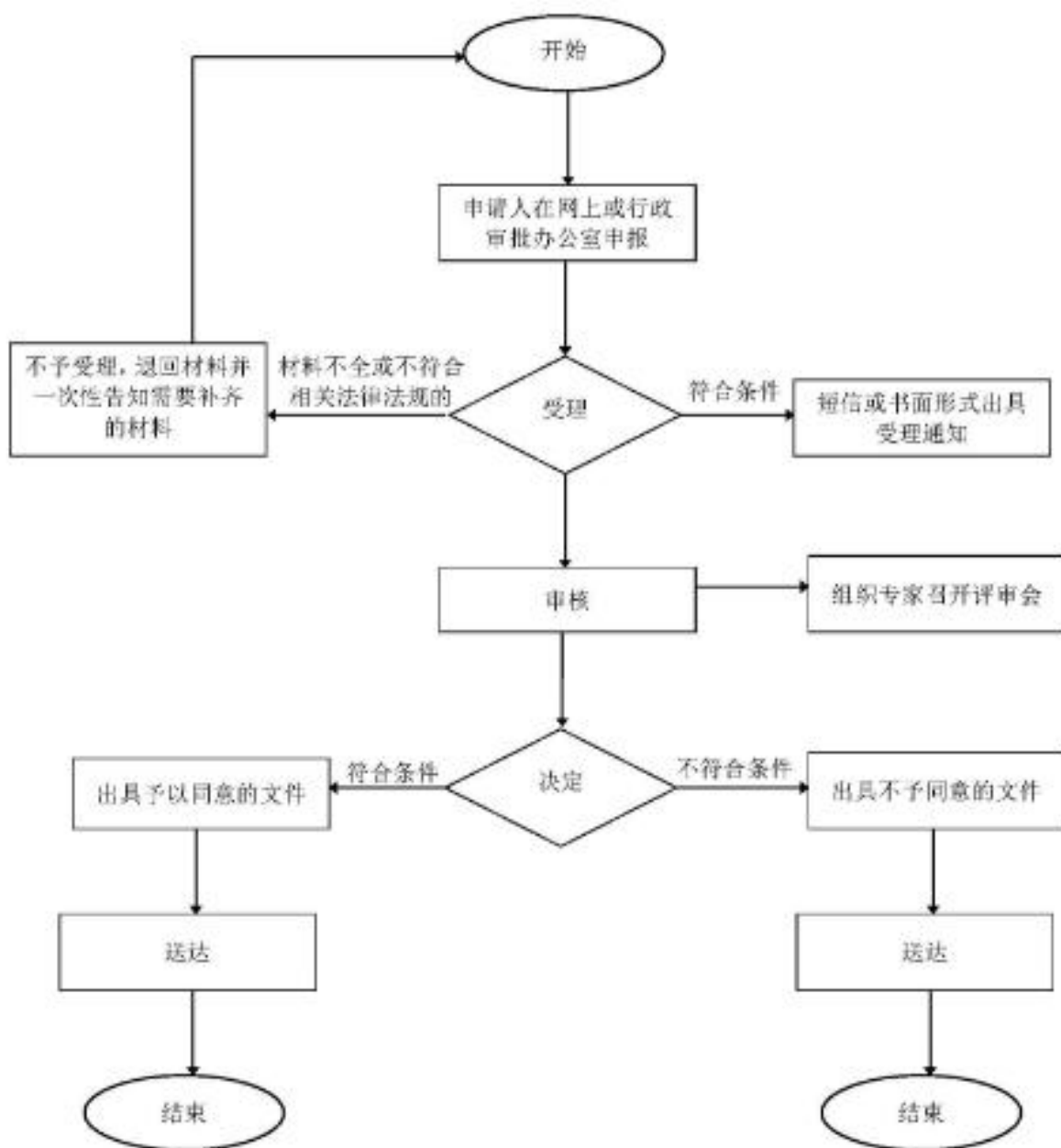

文物修复资质初审

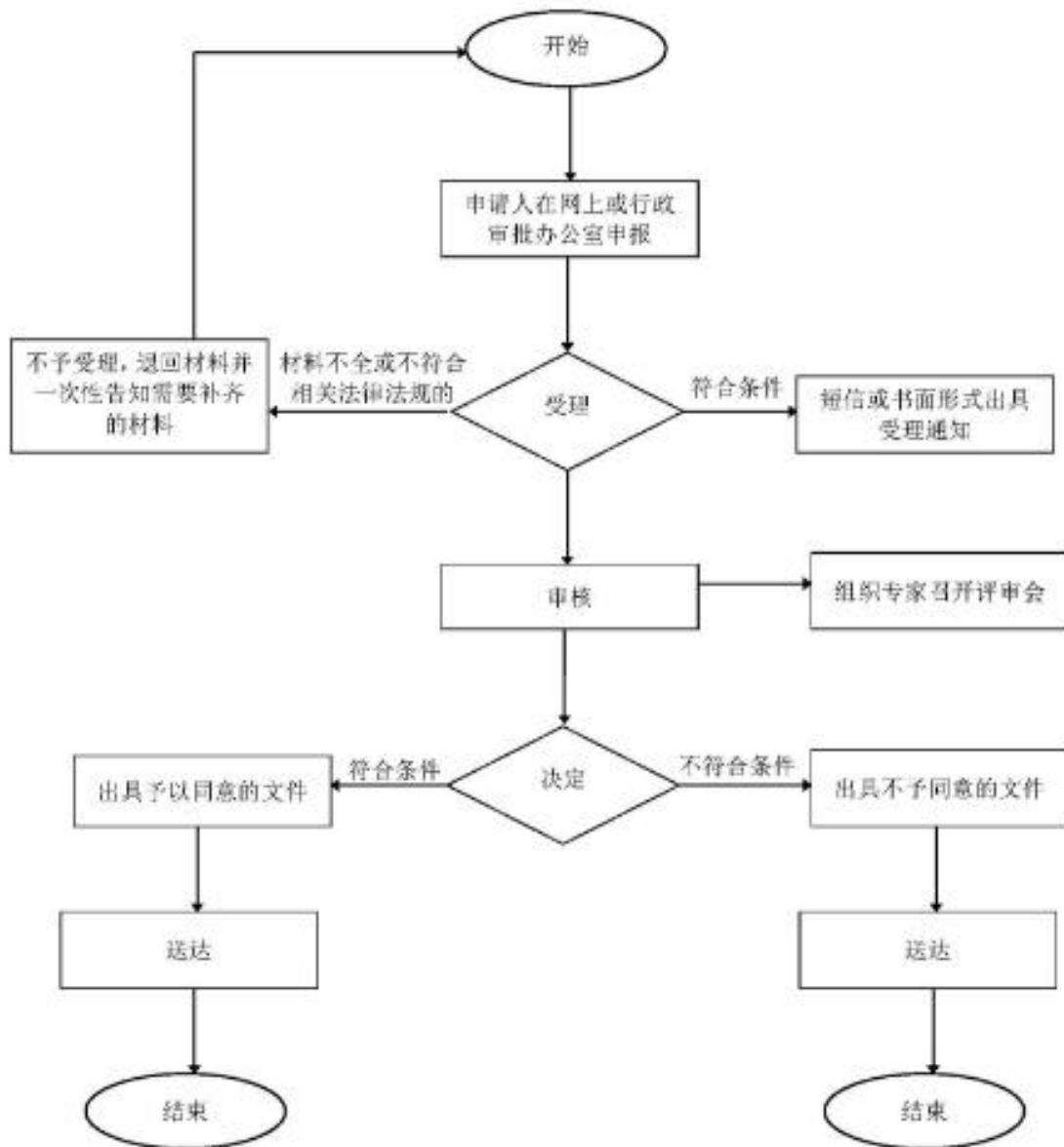

文物复制、拓印资质初审

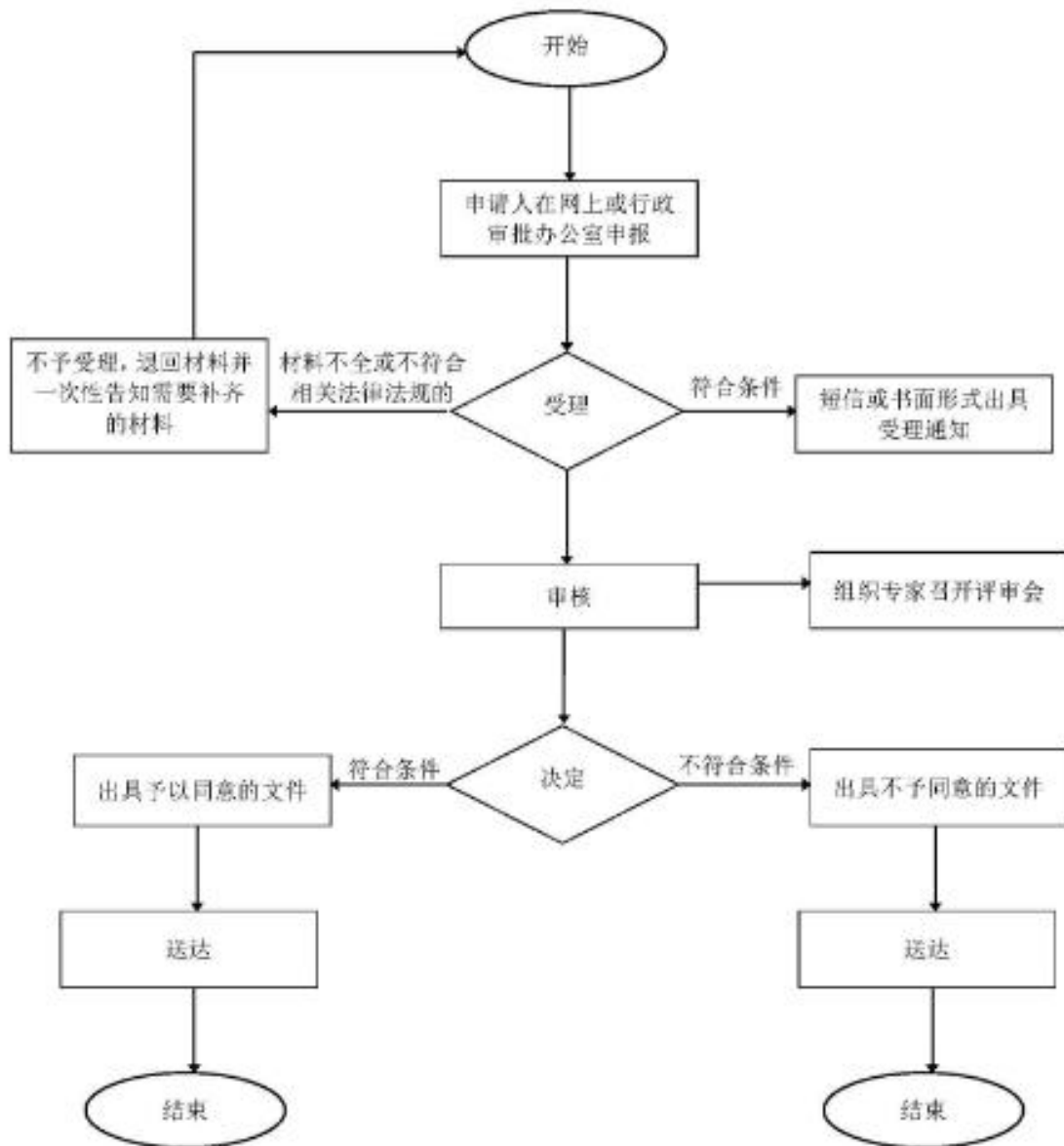

省级文物保护单位建设控制地带内建设工程设计方案初审

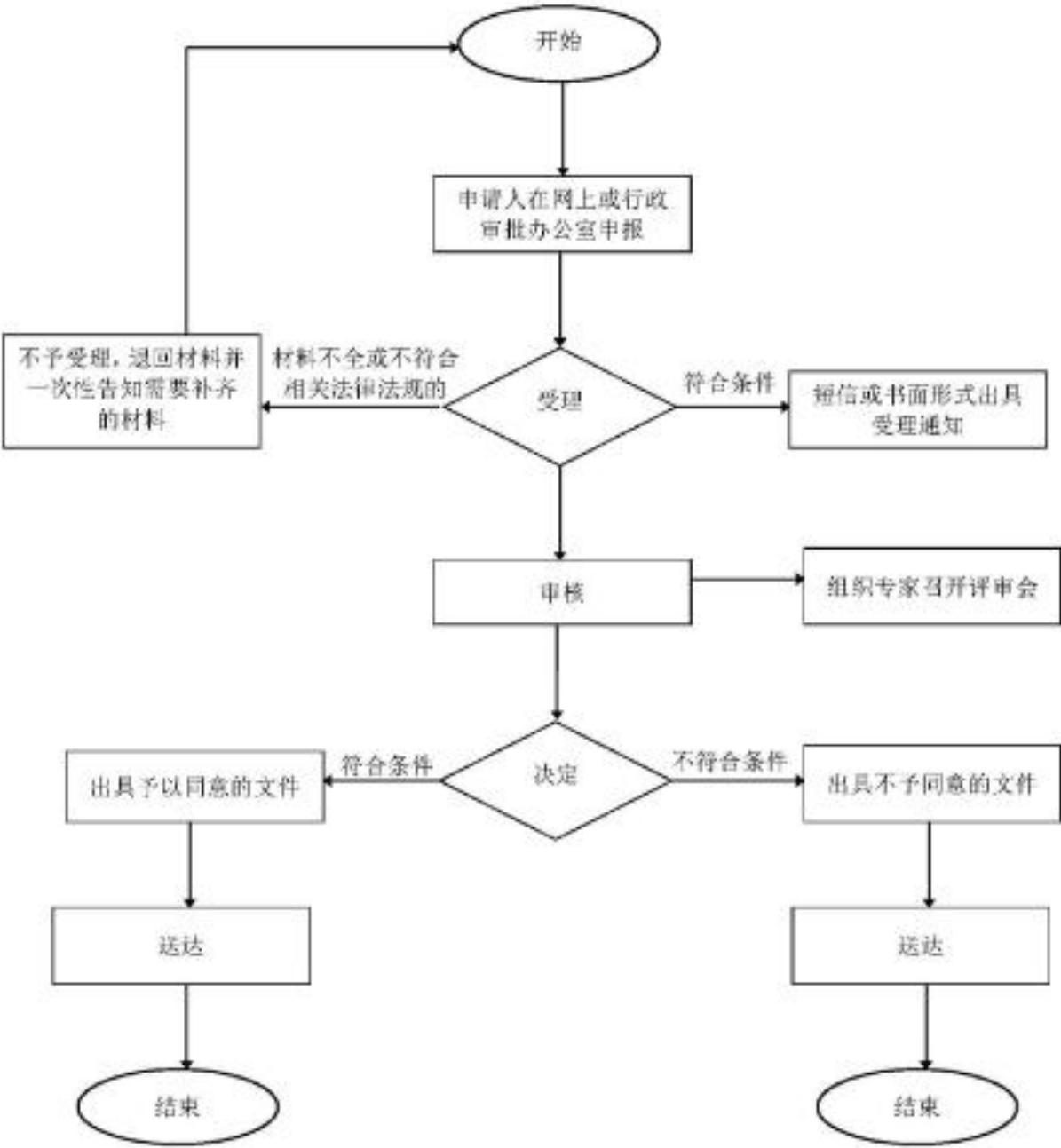

博物馆二级以下藏品取样分析初审

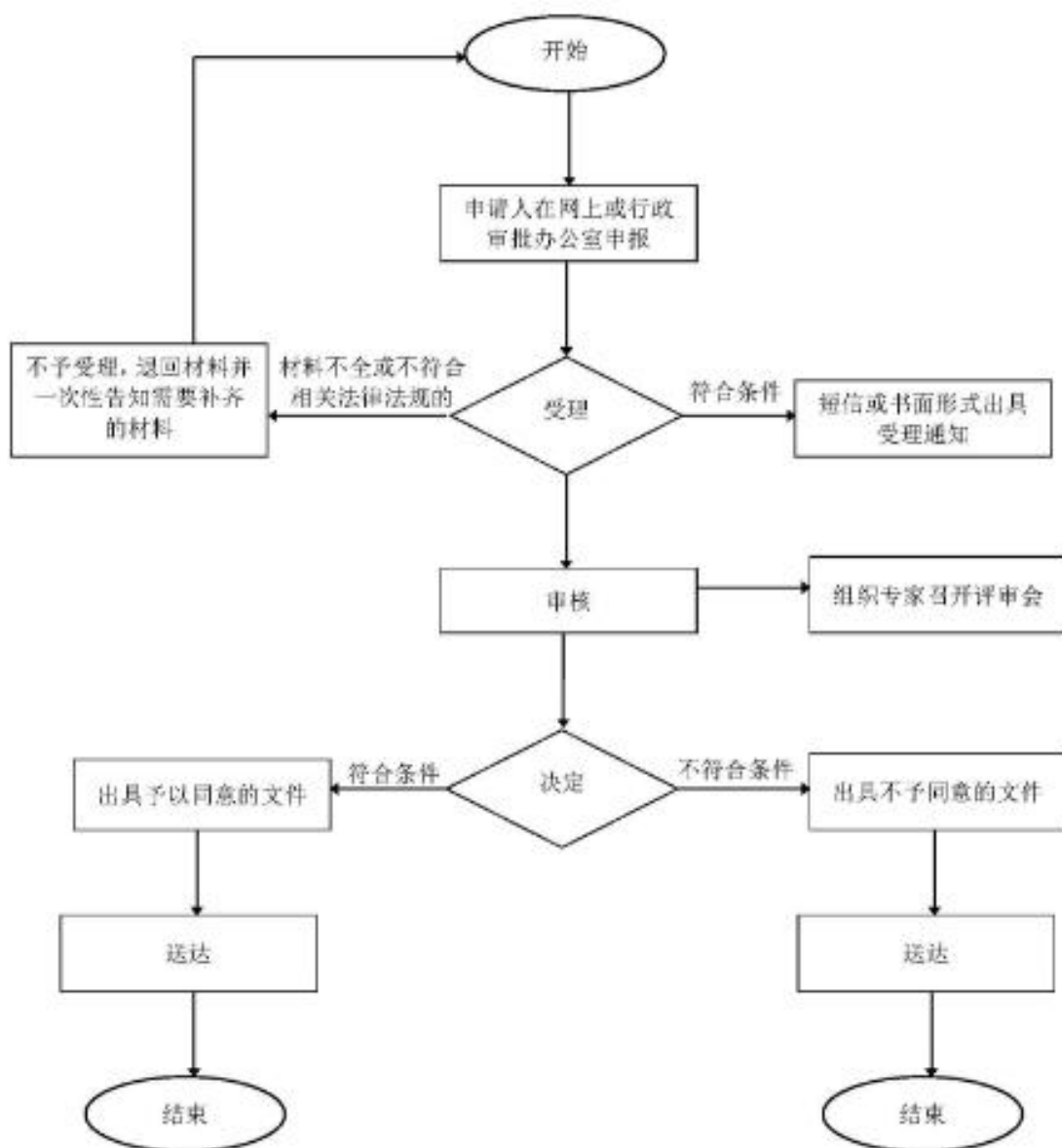

文物保护工程施工资质二级初审

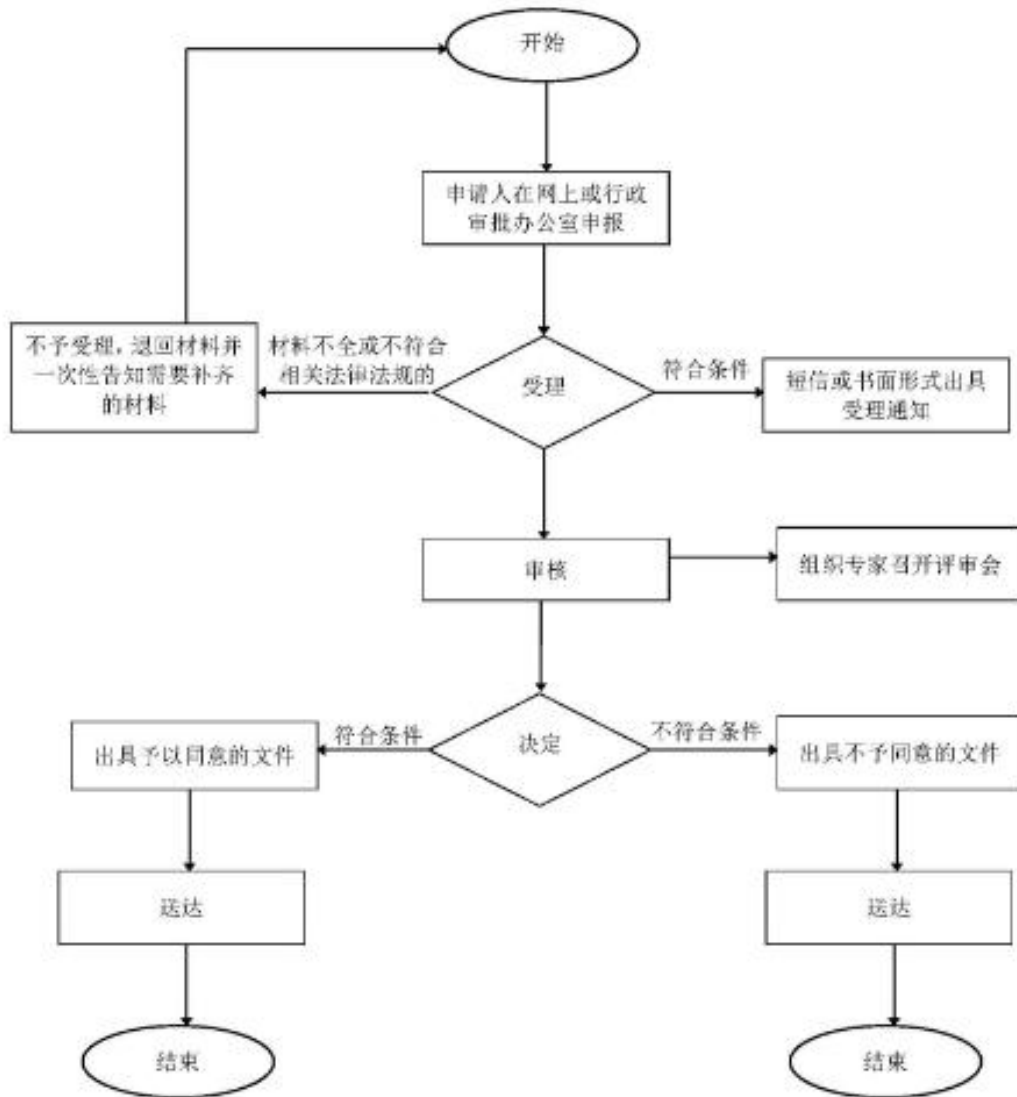

不可移动文物认定

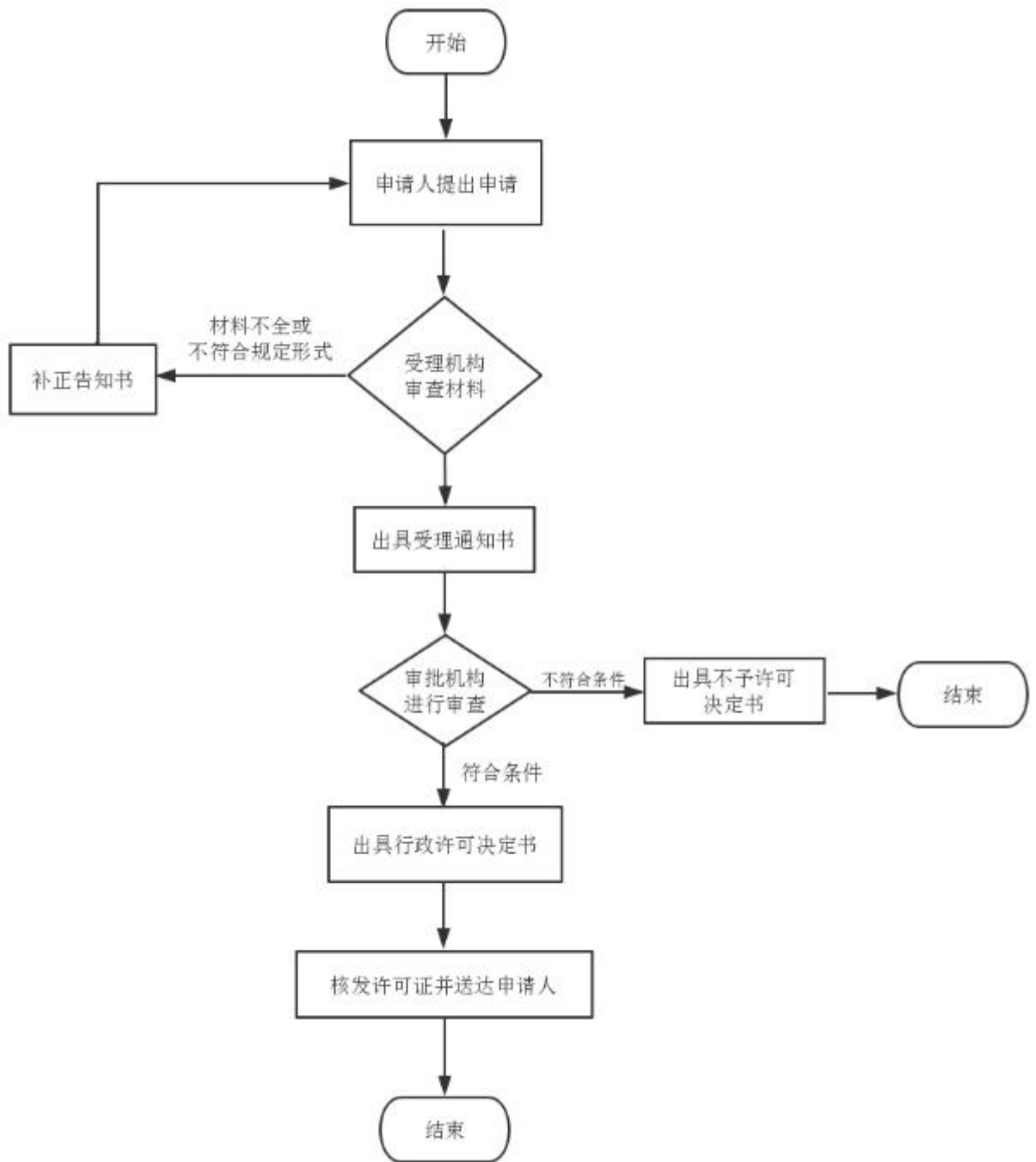

三级社会体育指导员审批

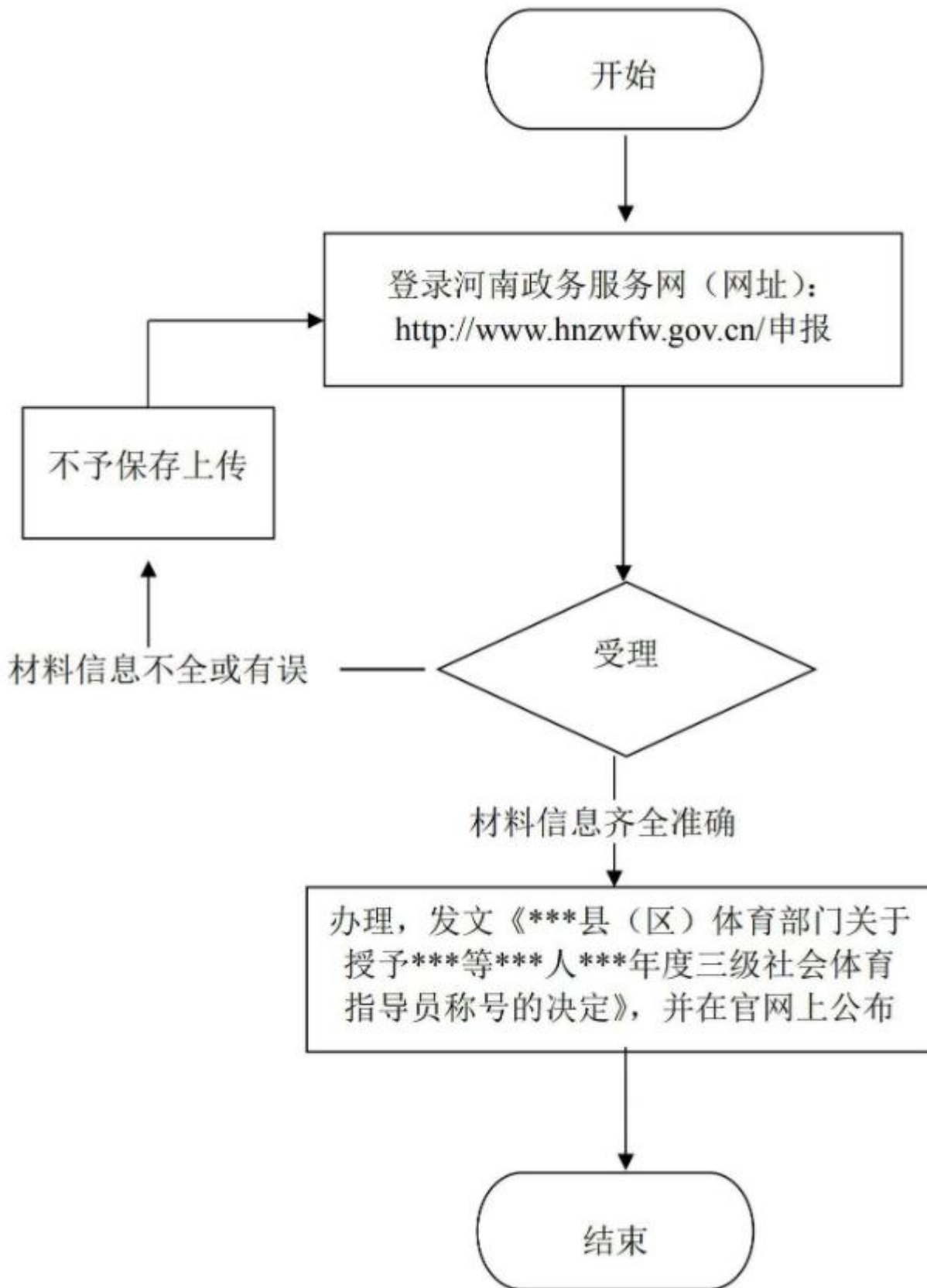

可移动文物认定

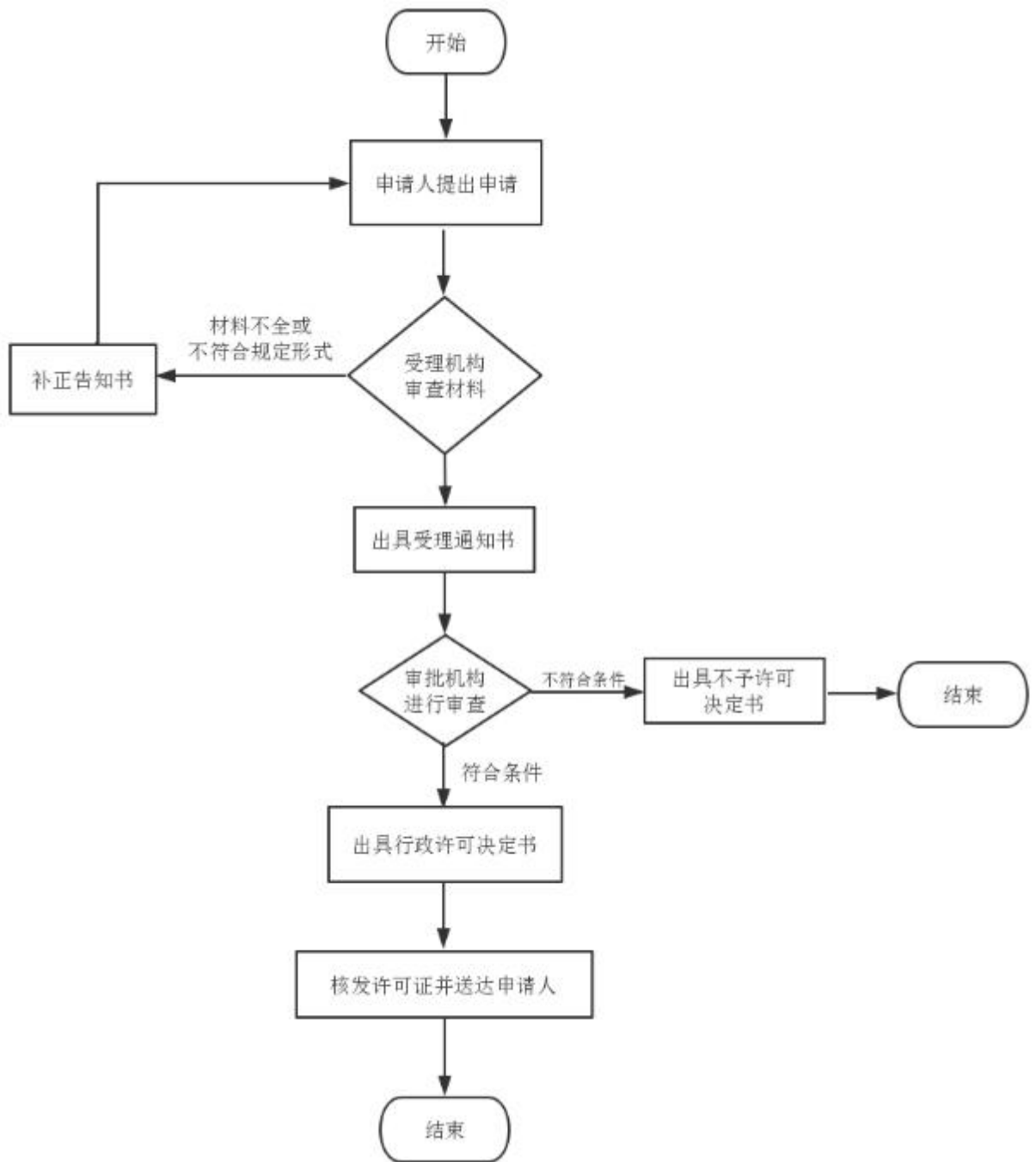

省级非物质文化遗产代表性项目的申报

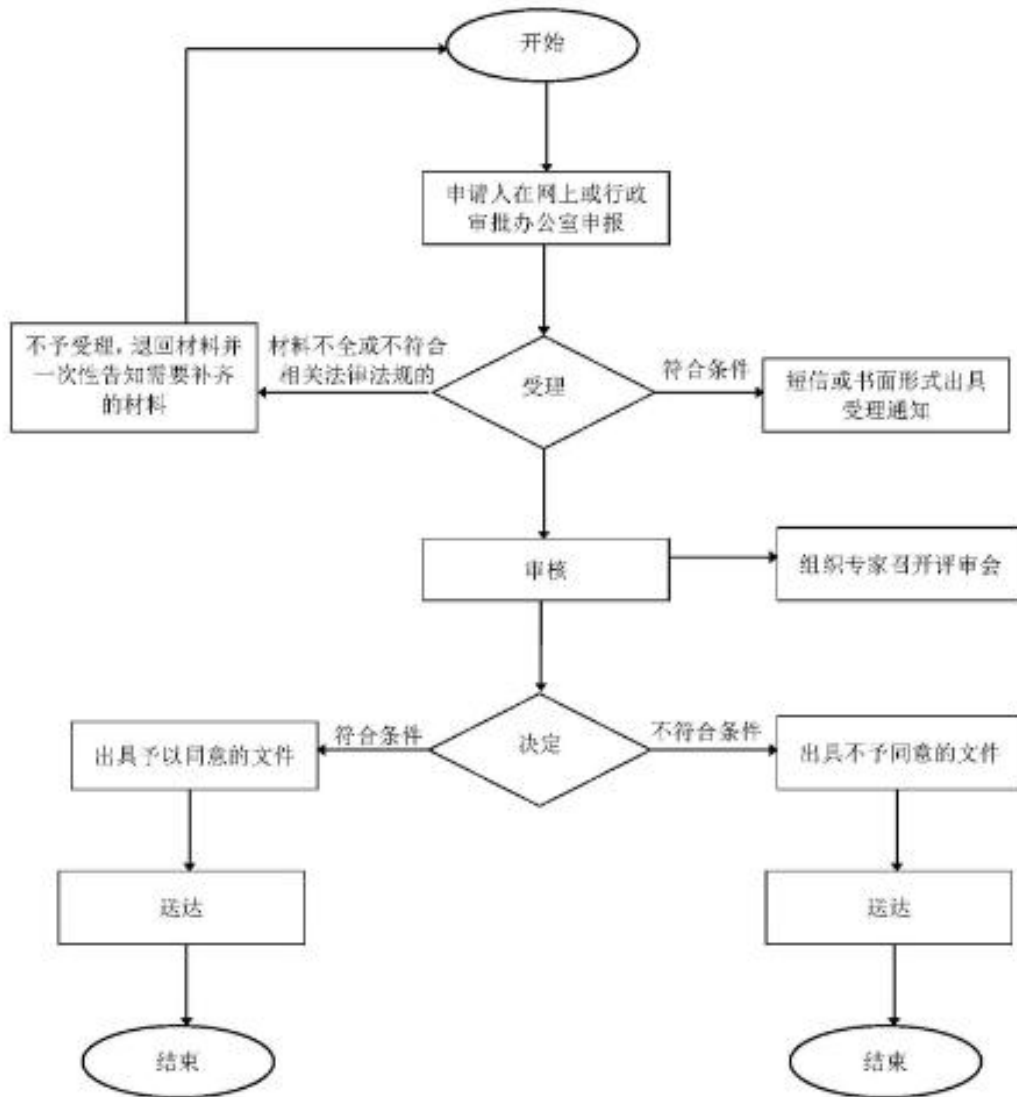

国家级非物质文化遗产代表性项目的申报

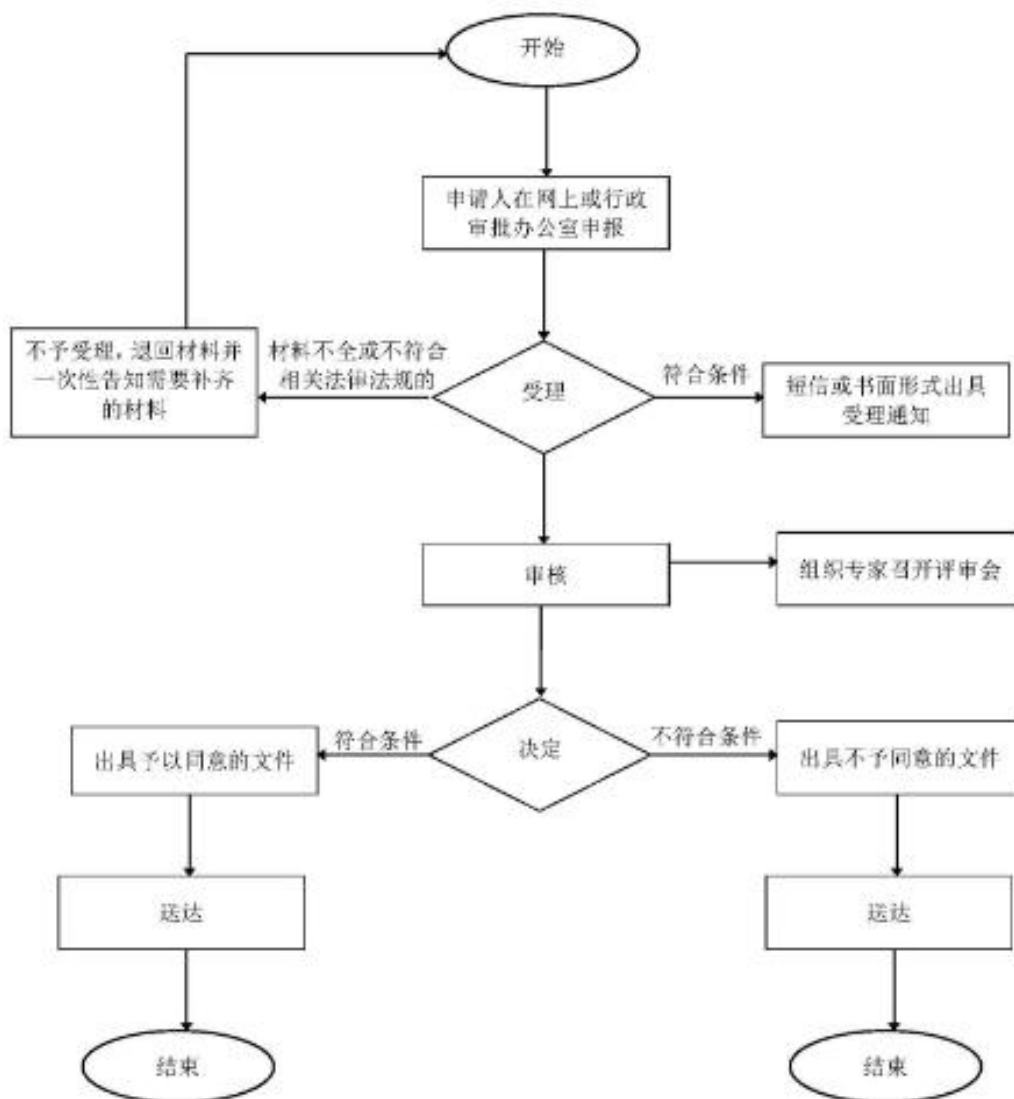

省级非物质文化遗产代表性项目评审

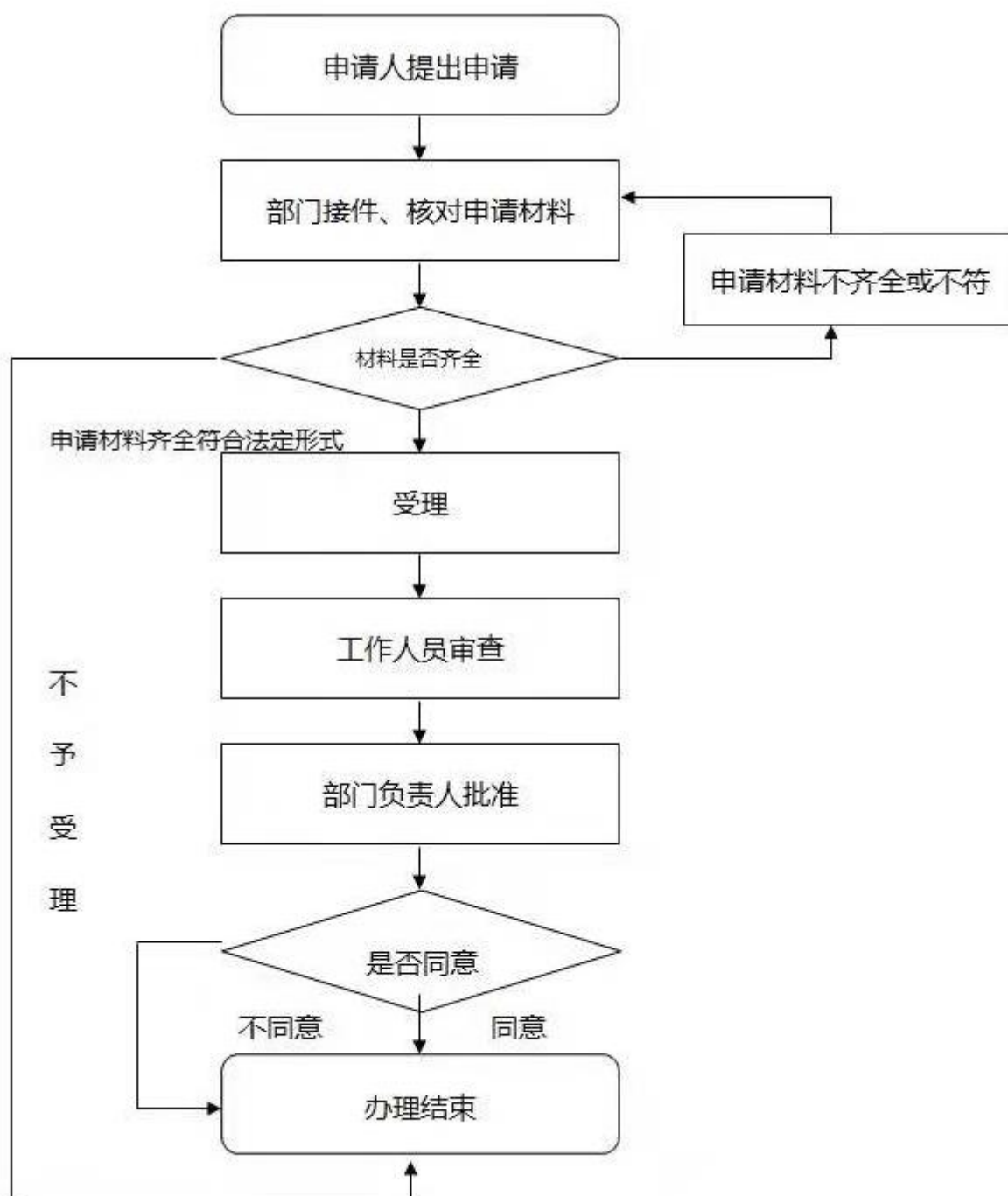

三星级以下（含三星级）乡村旅游单位的星级评定

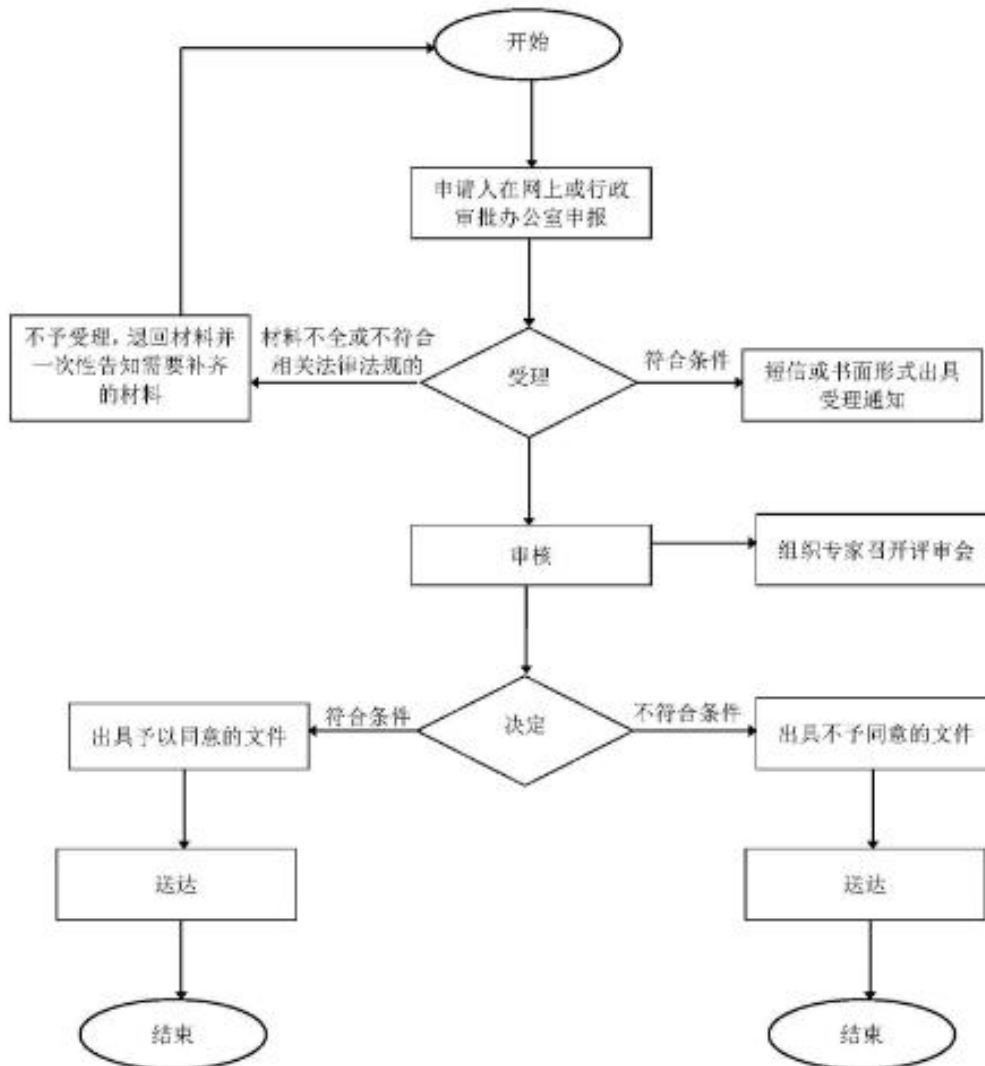

四星级以上（含四星级）乡村旅游单位星级初审

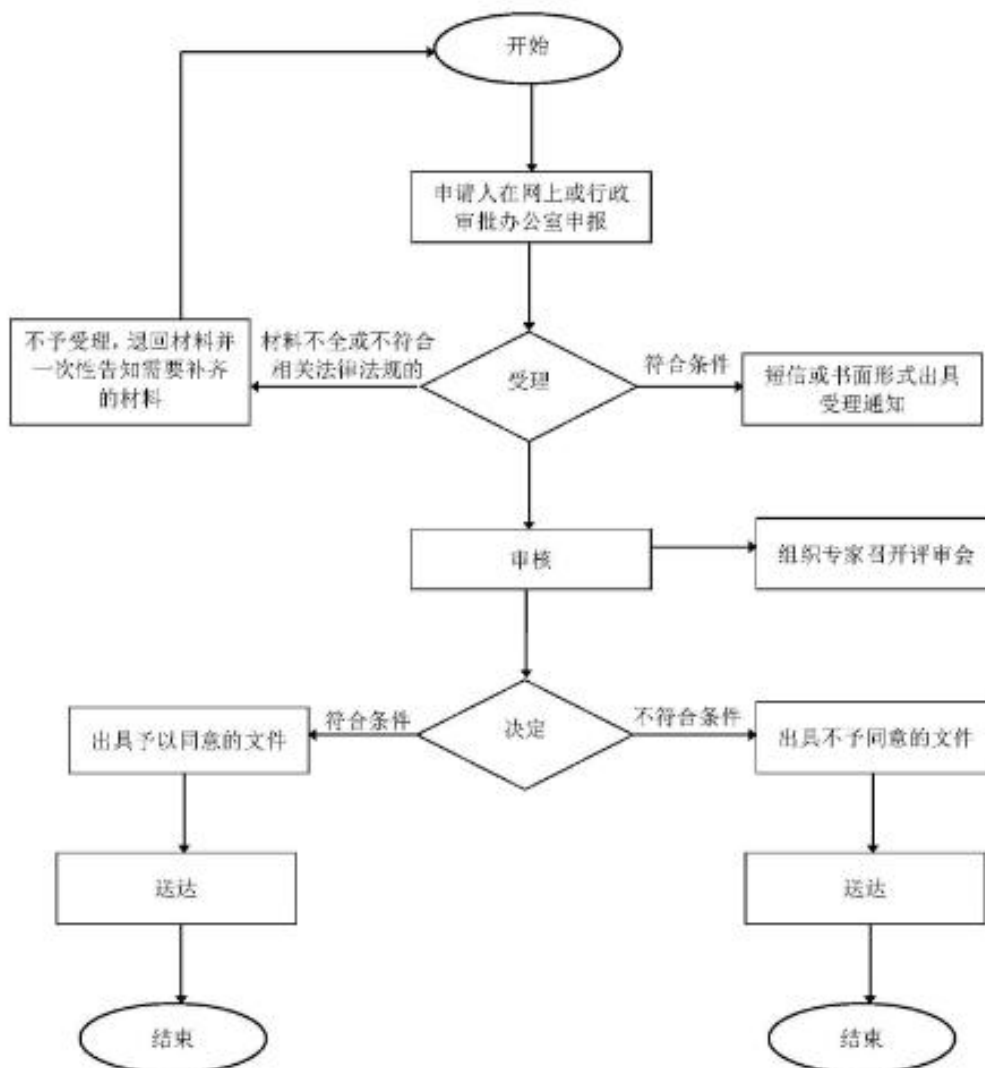

4A级以下（含4A级）旅行社评定

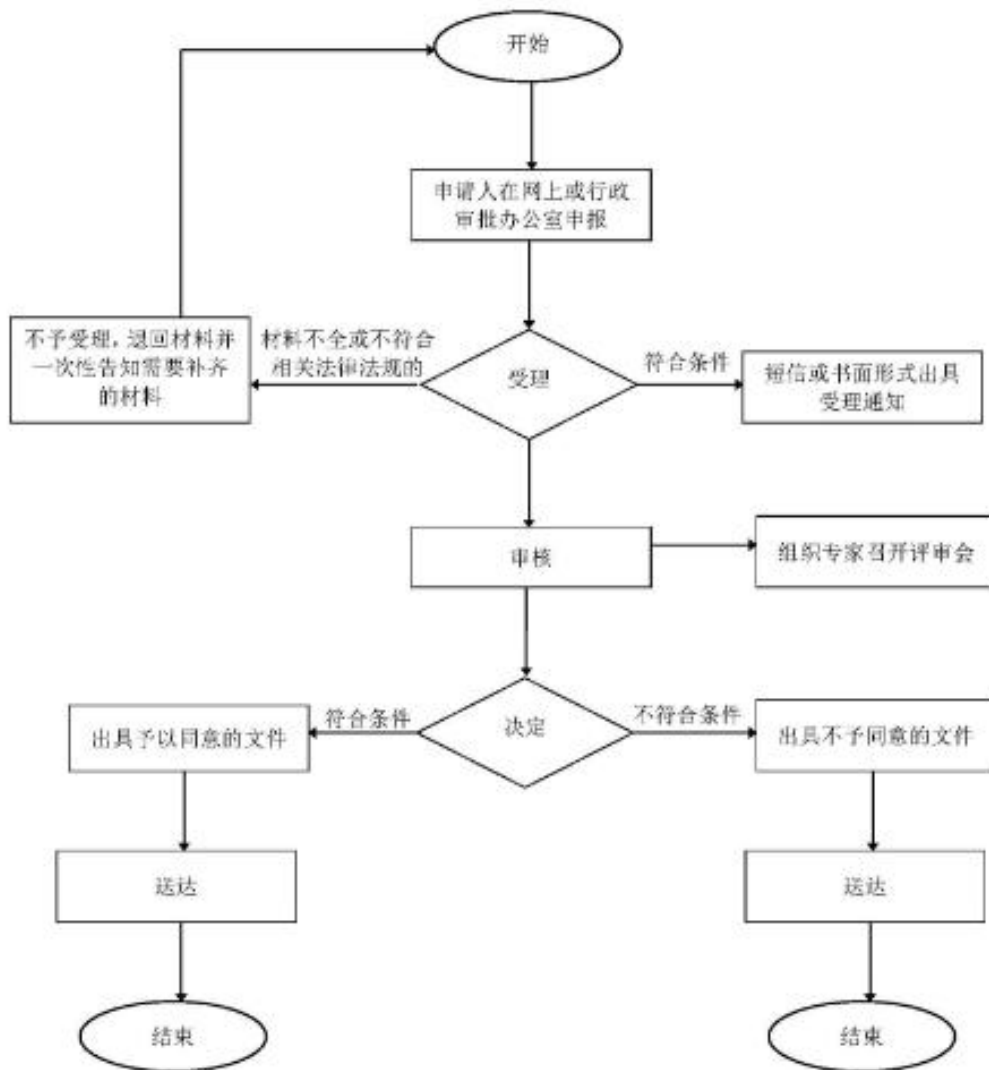

3A级以下（含3A级）旅行社评定

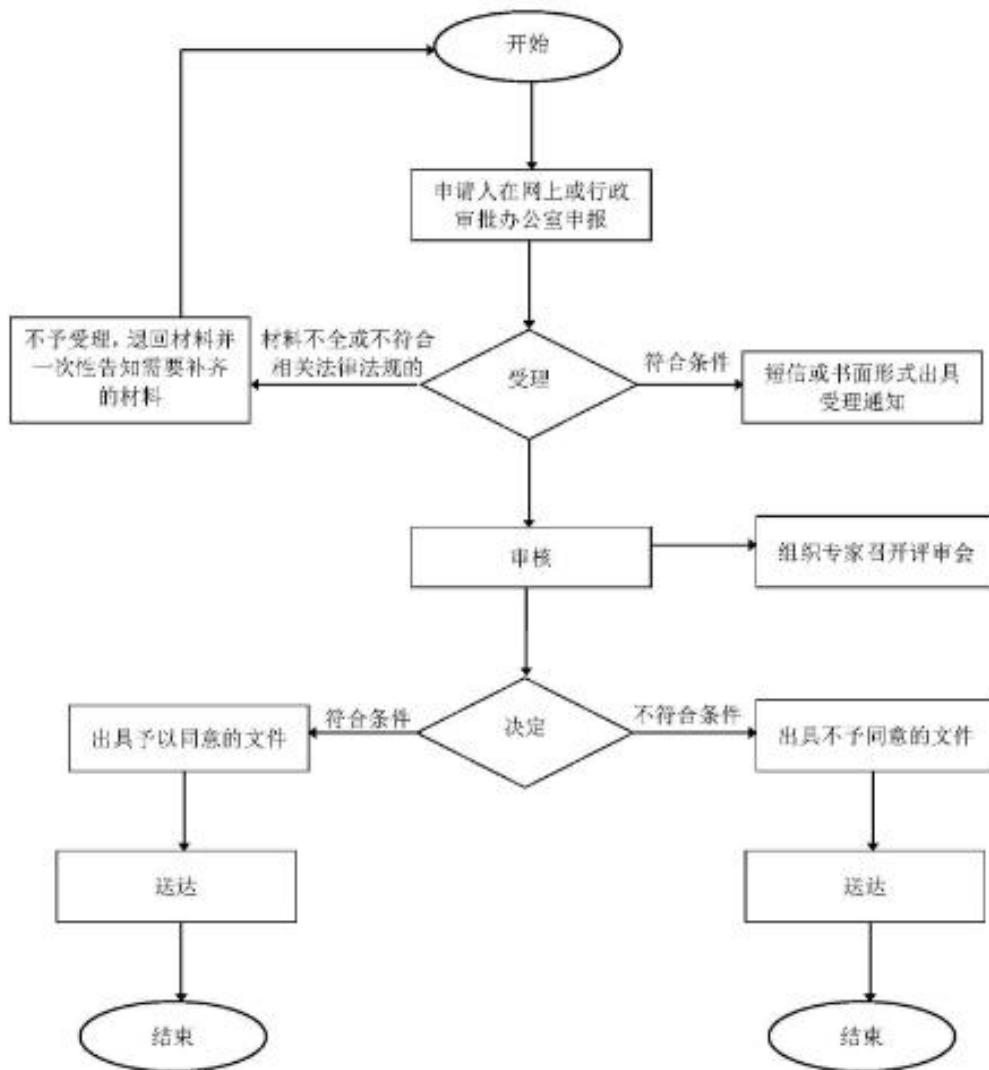

三星级以下（含三星级）旅游饭店的星级评定

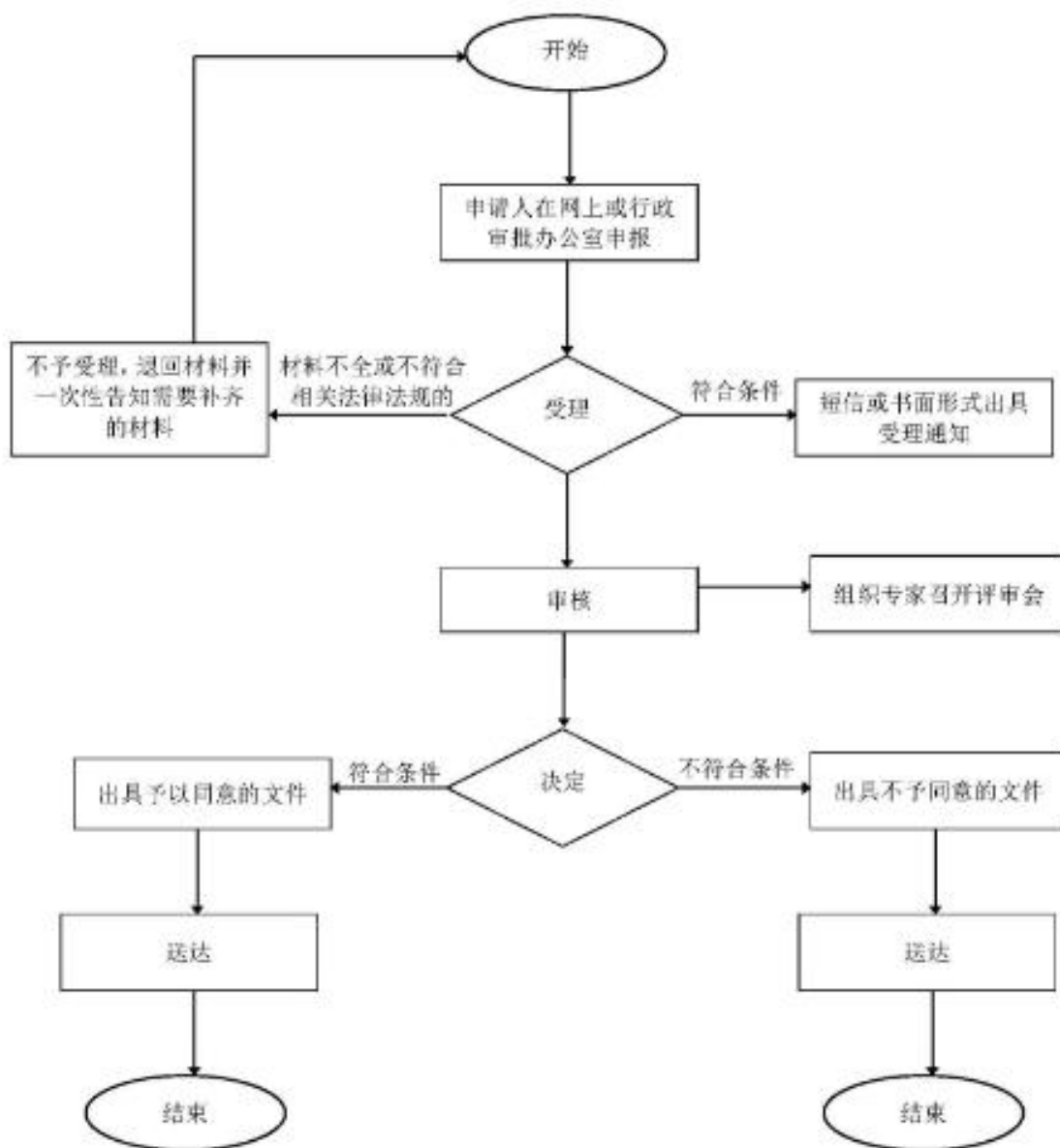

四星级以上（含四星级）旅游饭店星级初审

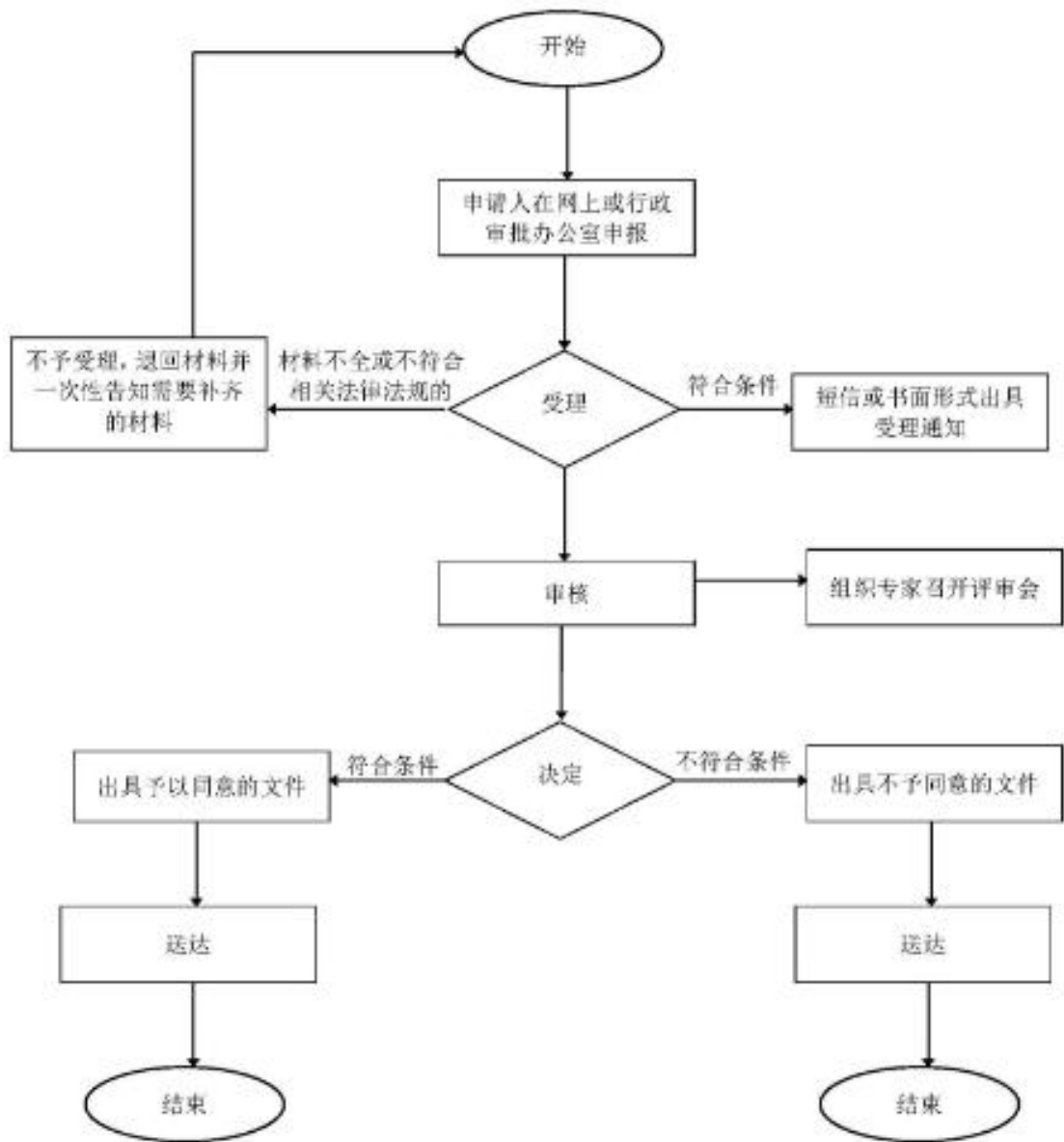

省级非物质文化遗产代表性传承人的评审认定

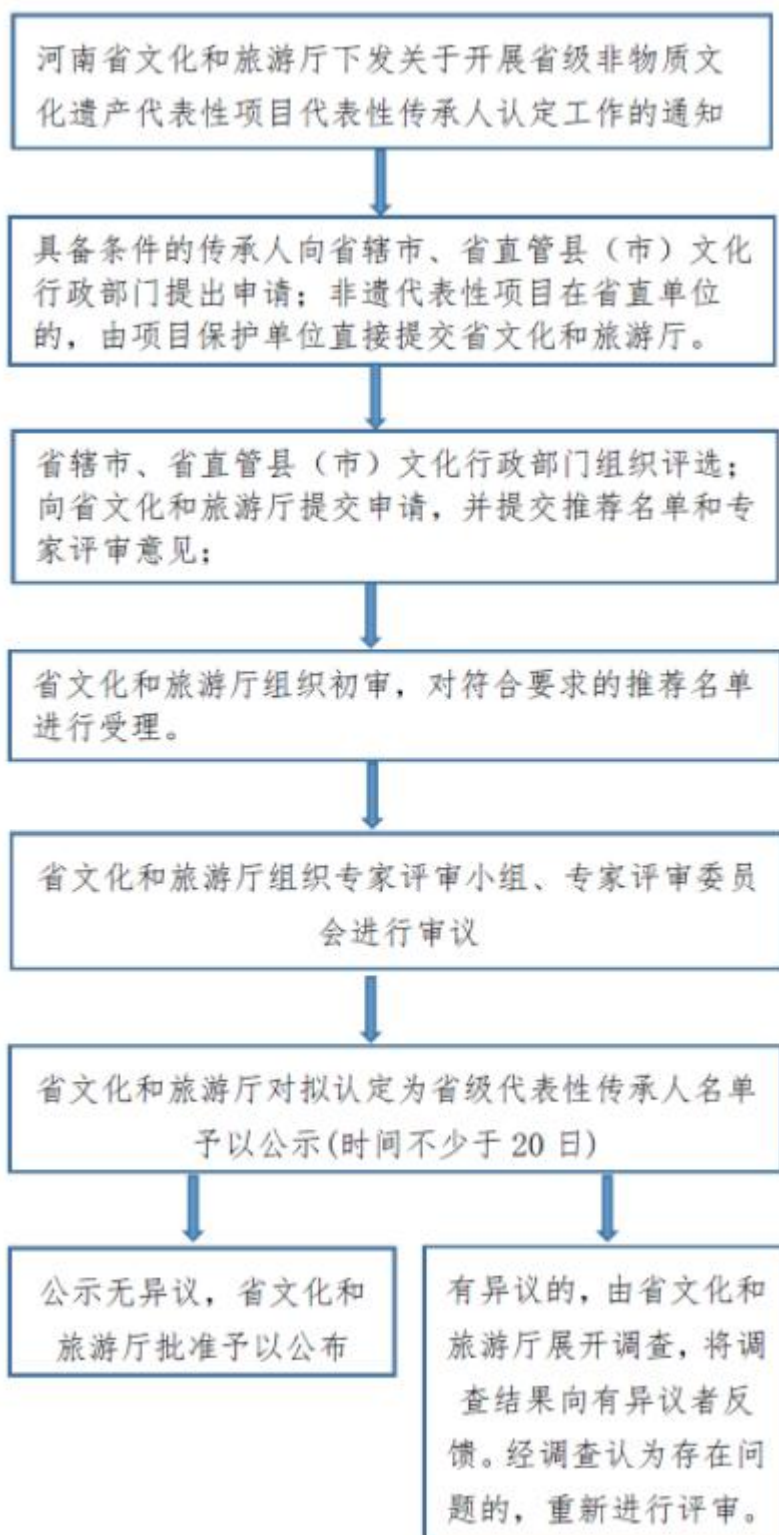

省级非物质文化遗产代表性传承人的申报

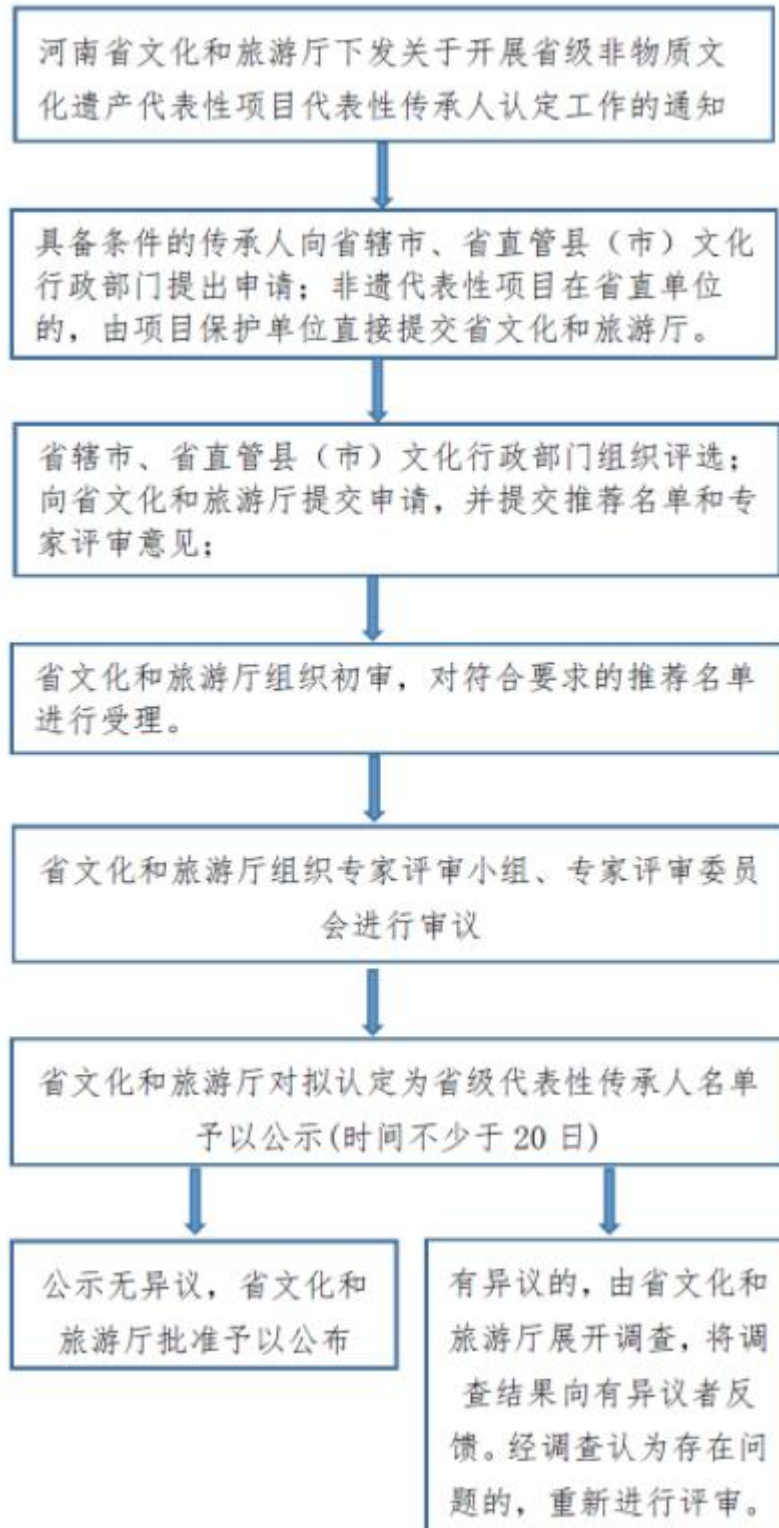

国家级非物质文化遗产代表性传承人的申报

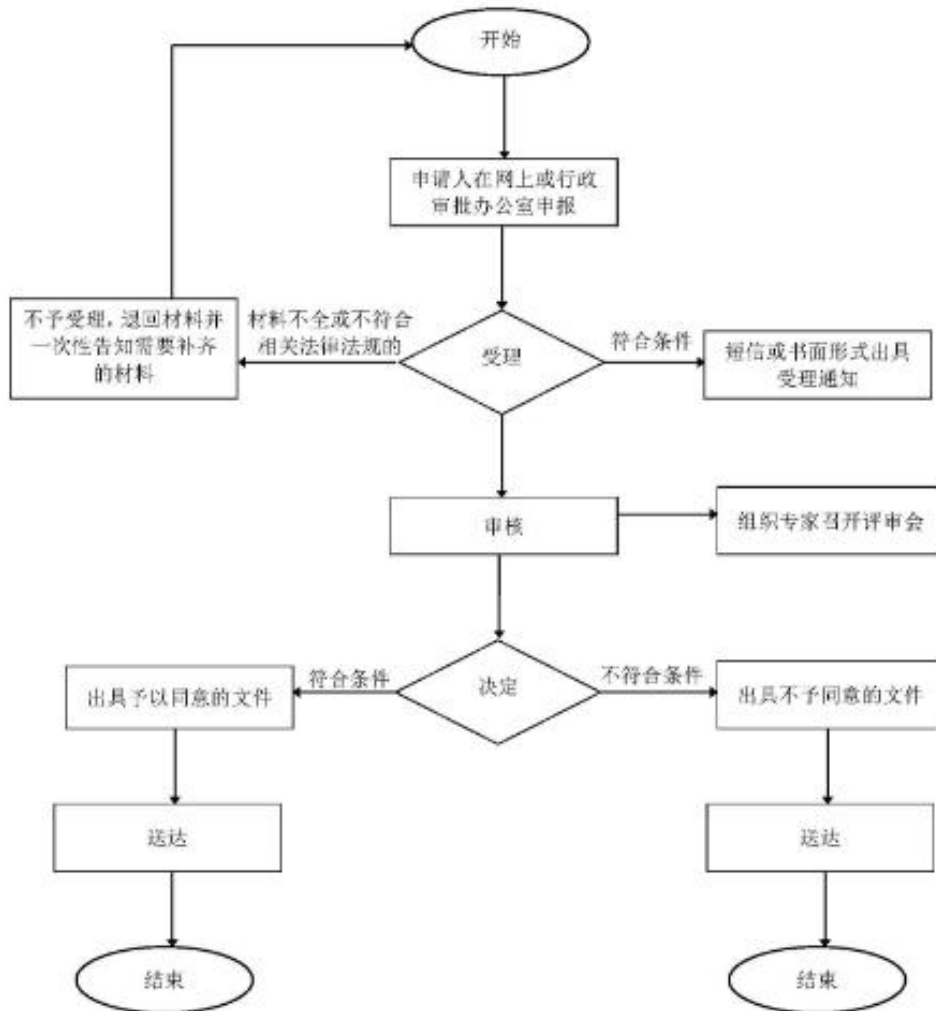

省级文化产业示范基地申报

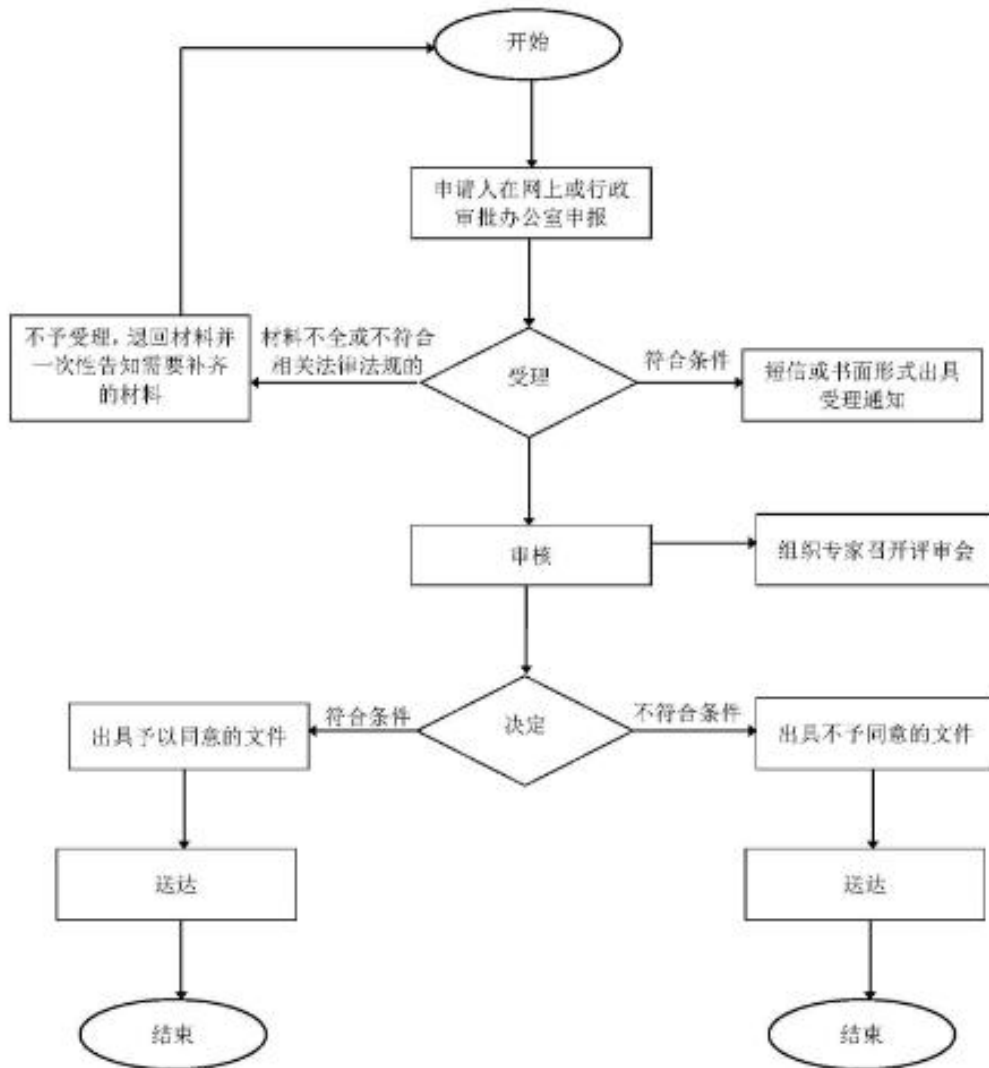

省级文化产业示范园区申报

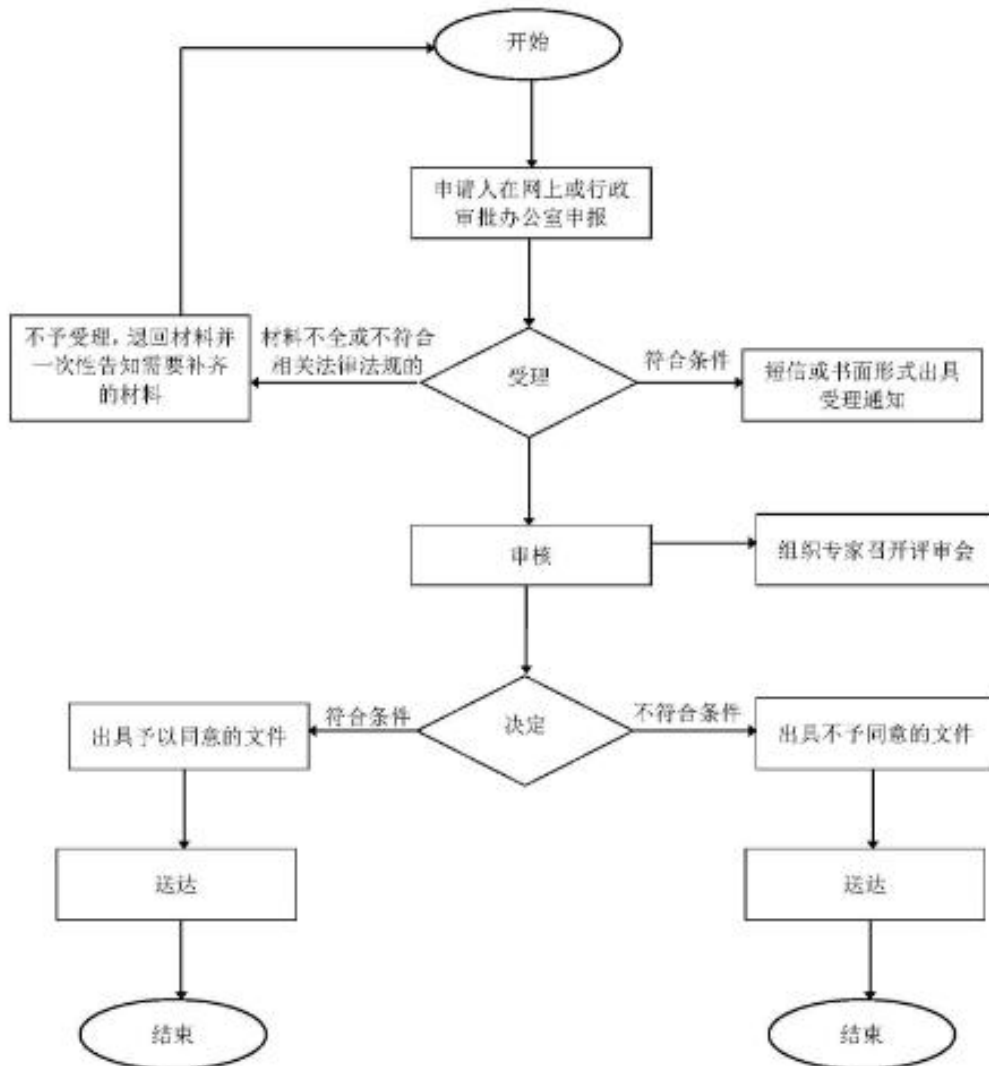

省级文化产业示范基地命名

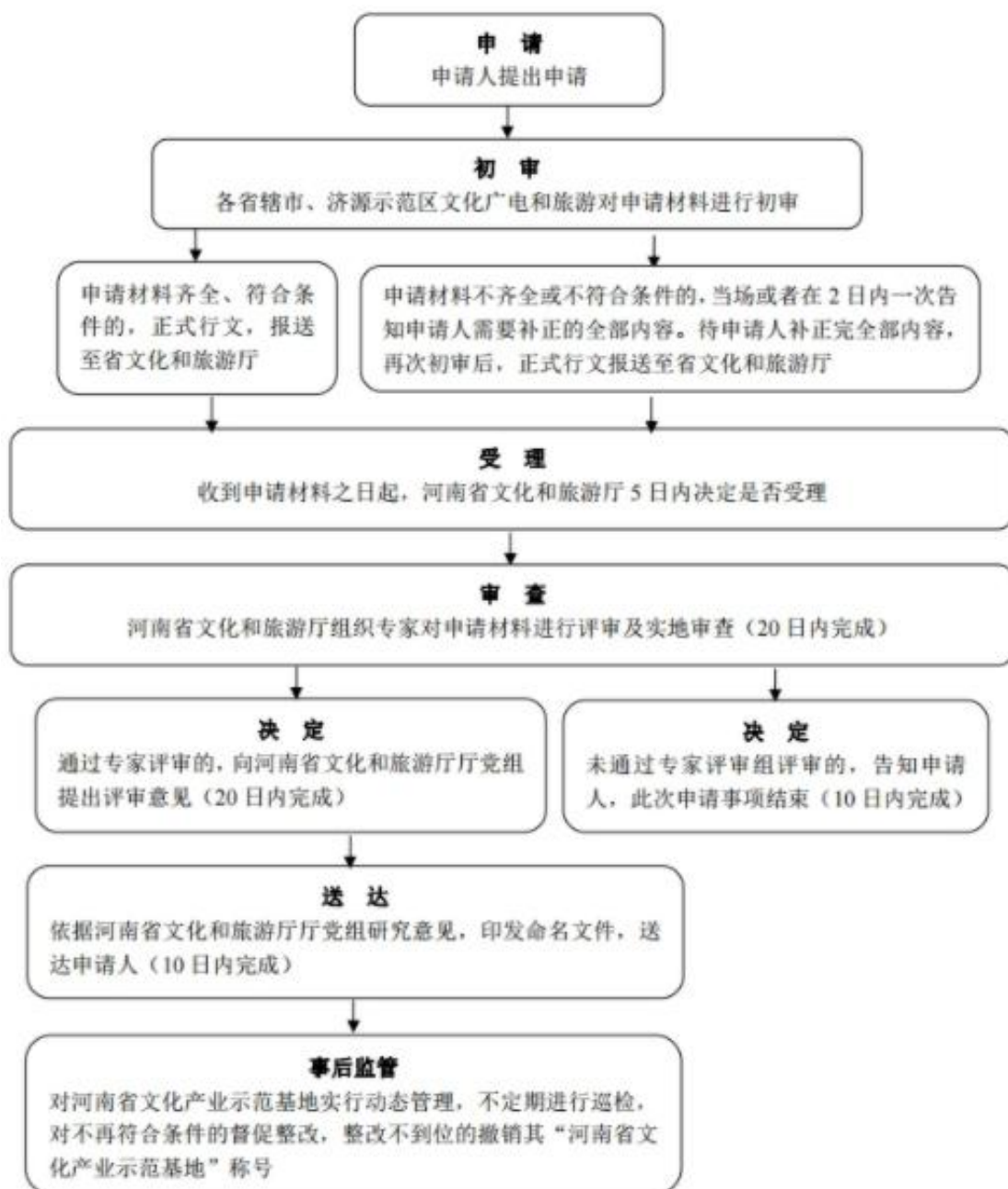

金叶级绿色旅游饭店初审

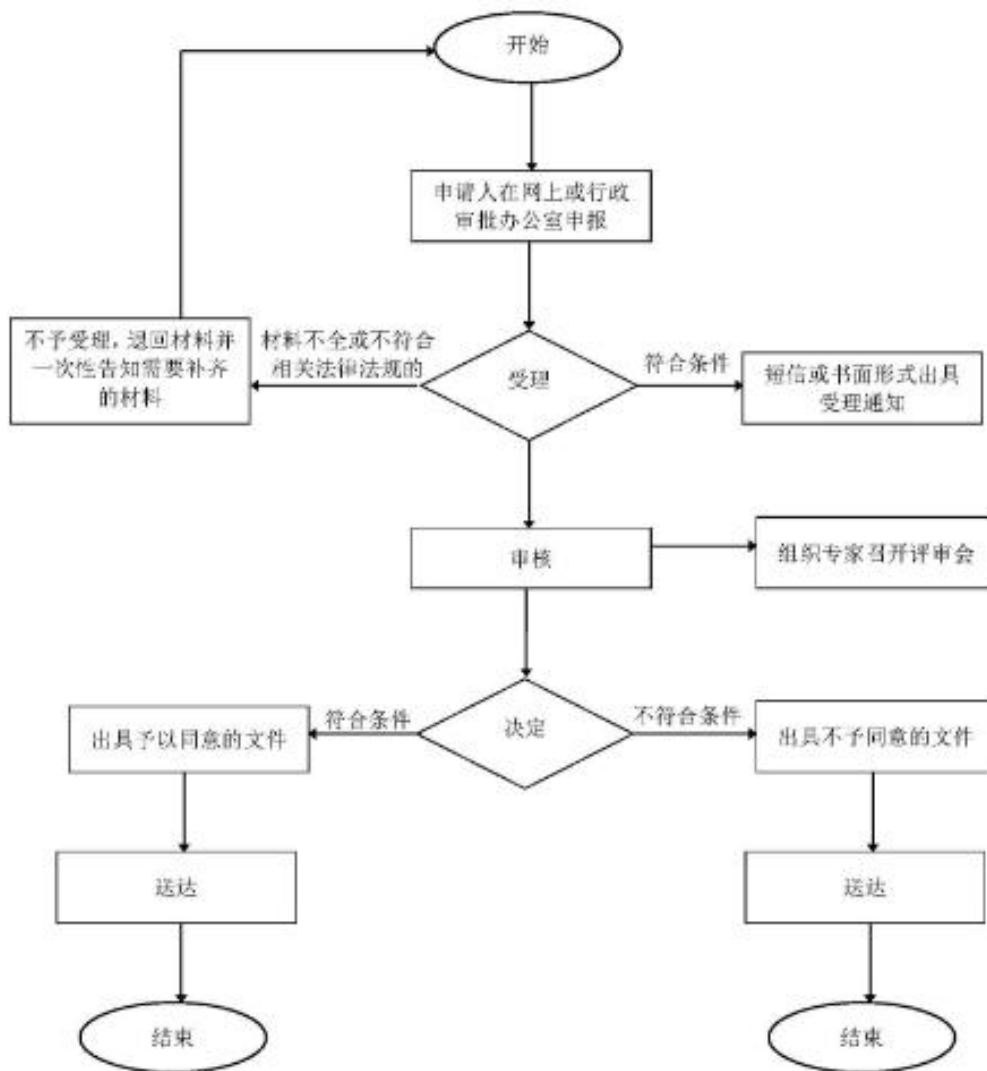

银叶级绿色旅游饭店的评定

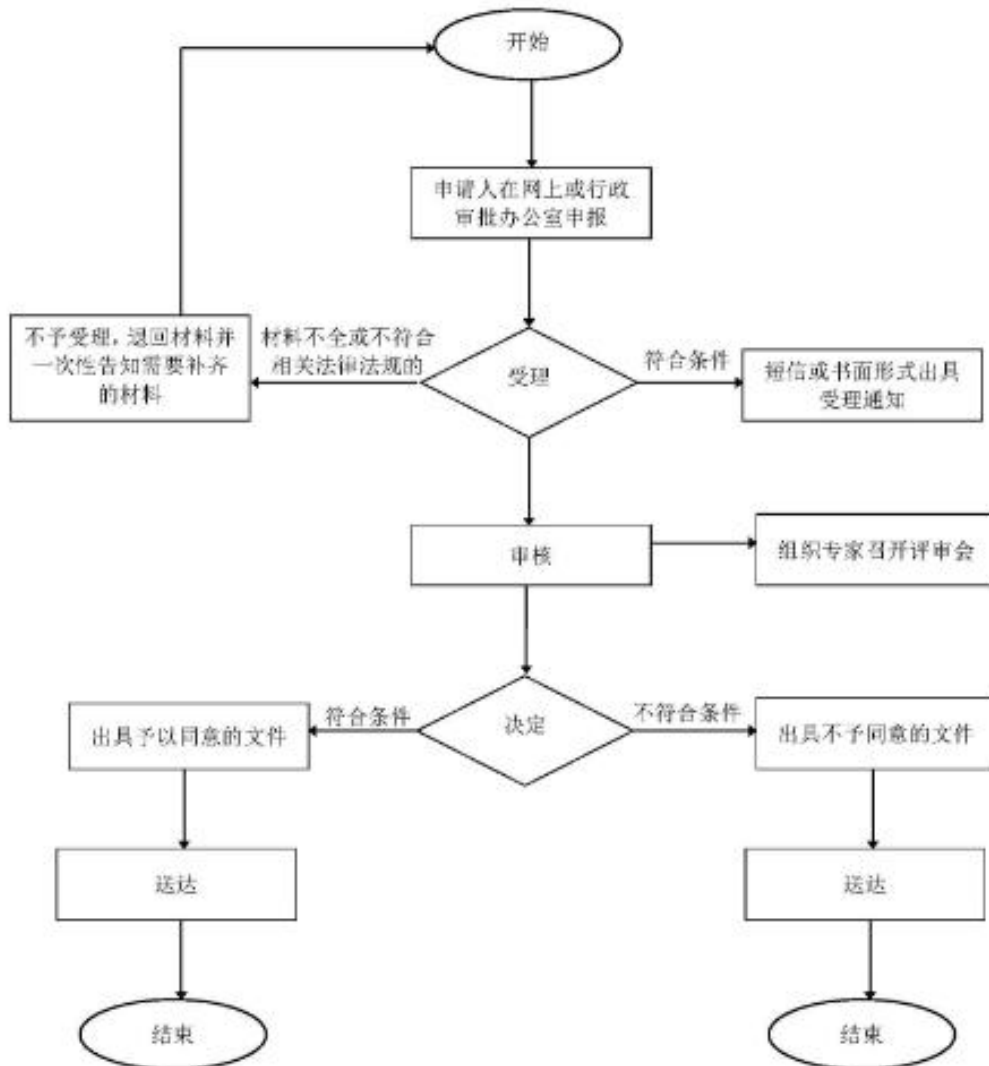

银叶级绿色旅游饭店的复核



4A 级以上（含 4A 级）旅游景区初审

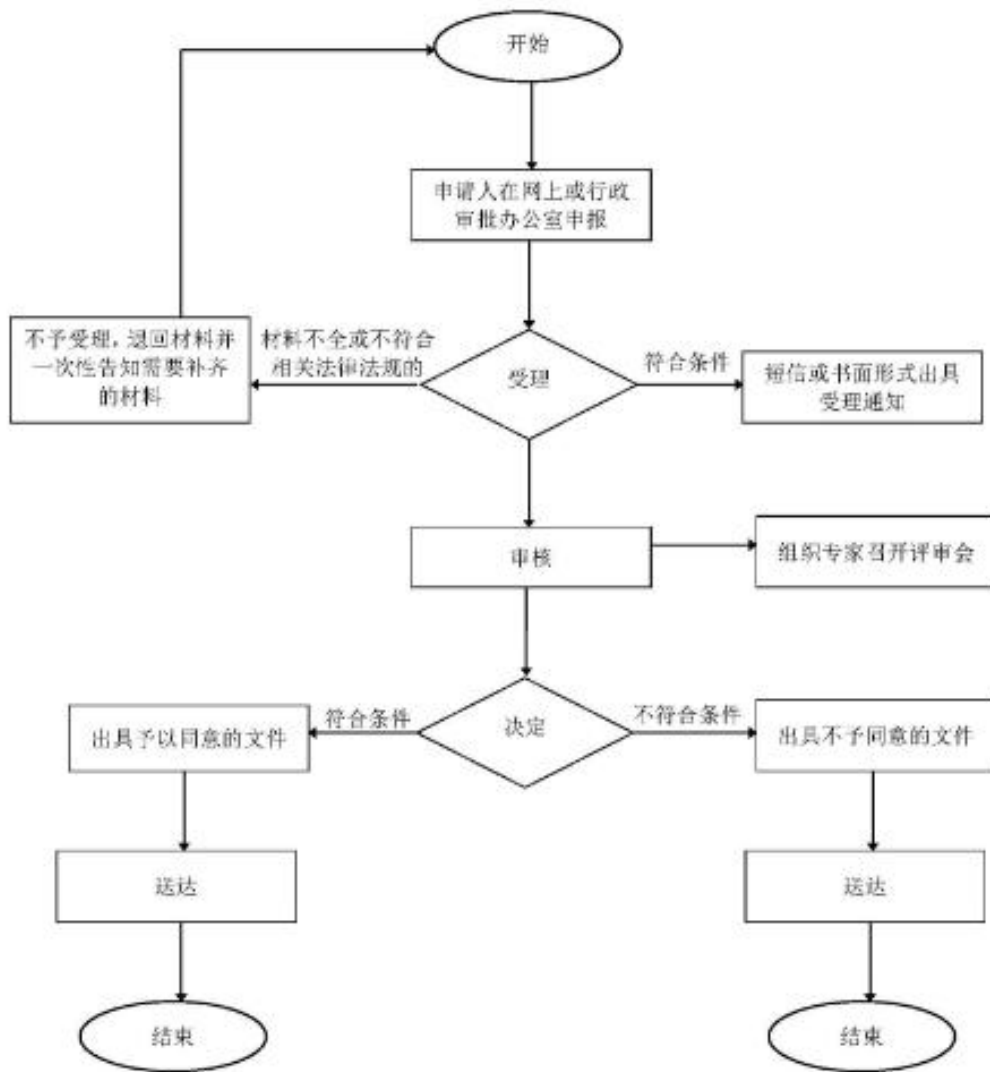

3A 级以下（含 3A 级）旅游景区评定

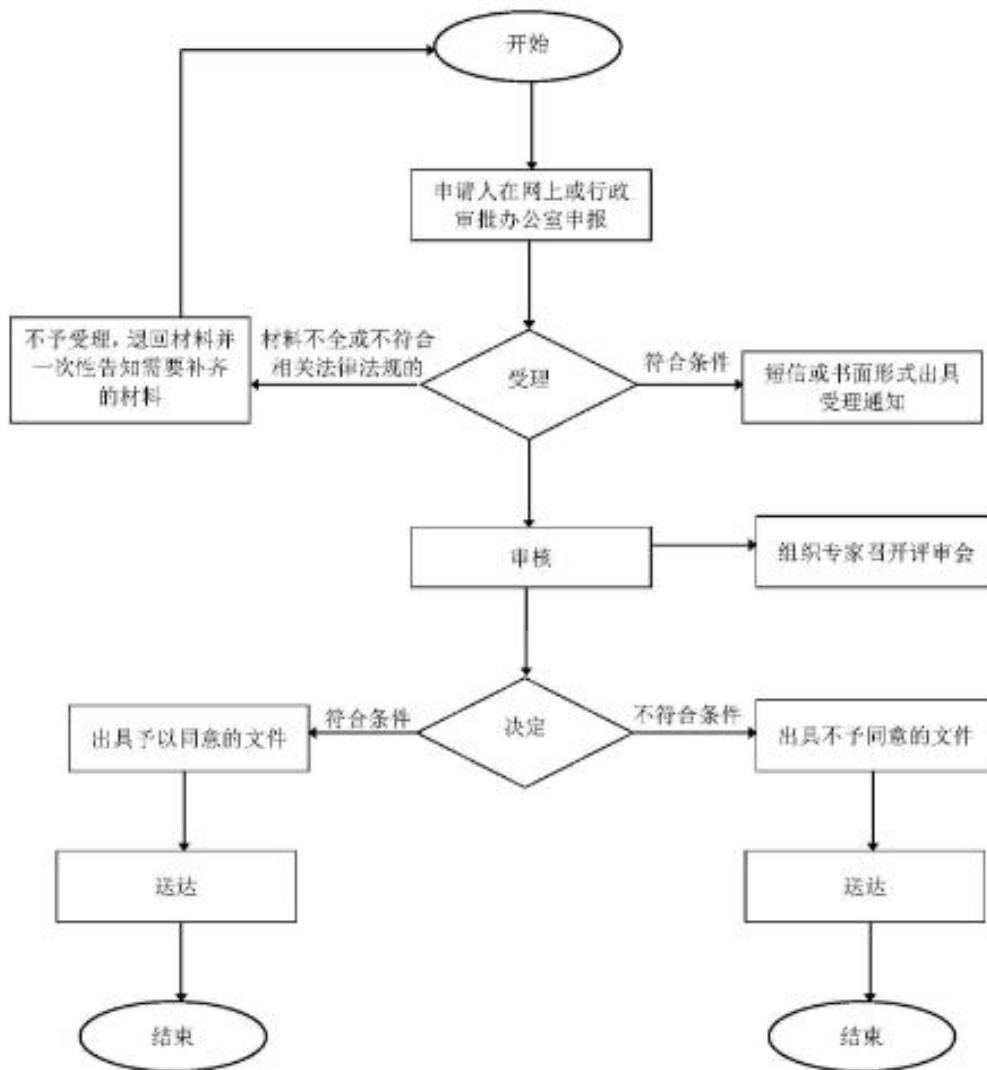

旅行社从业质量保证金管理

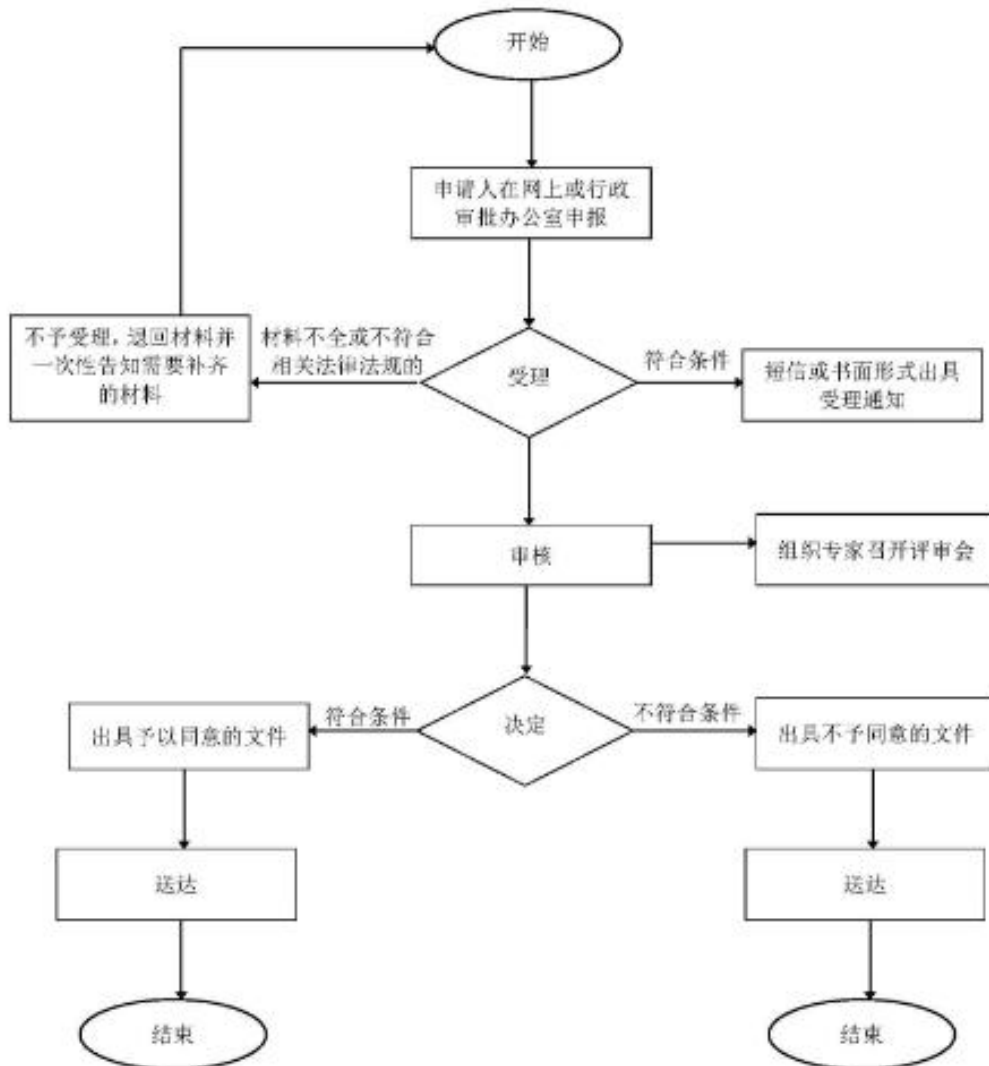

二级社会体育指导员审批

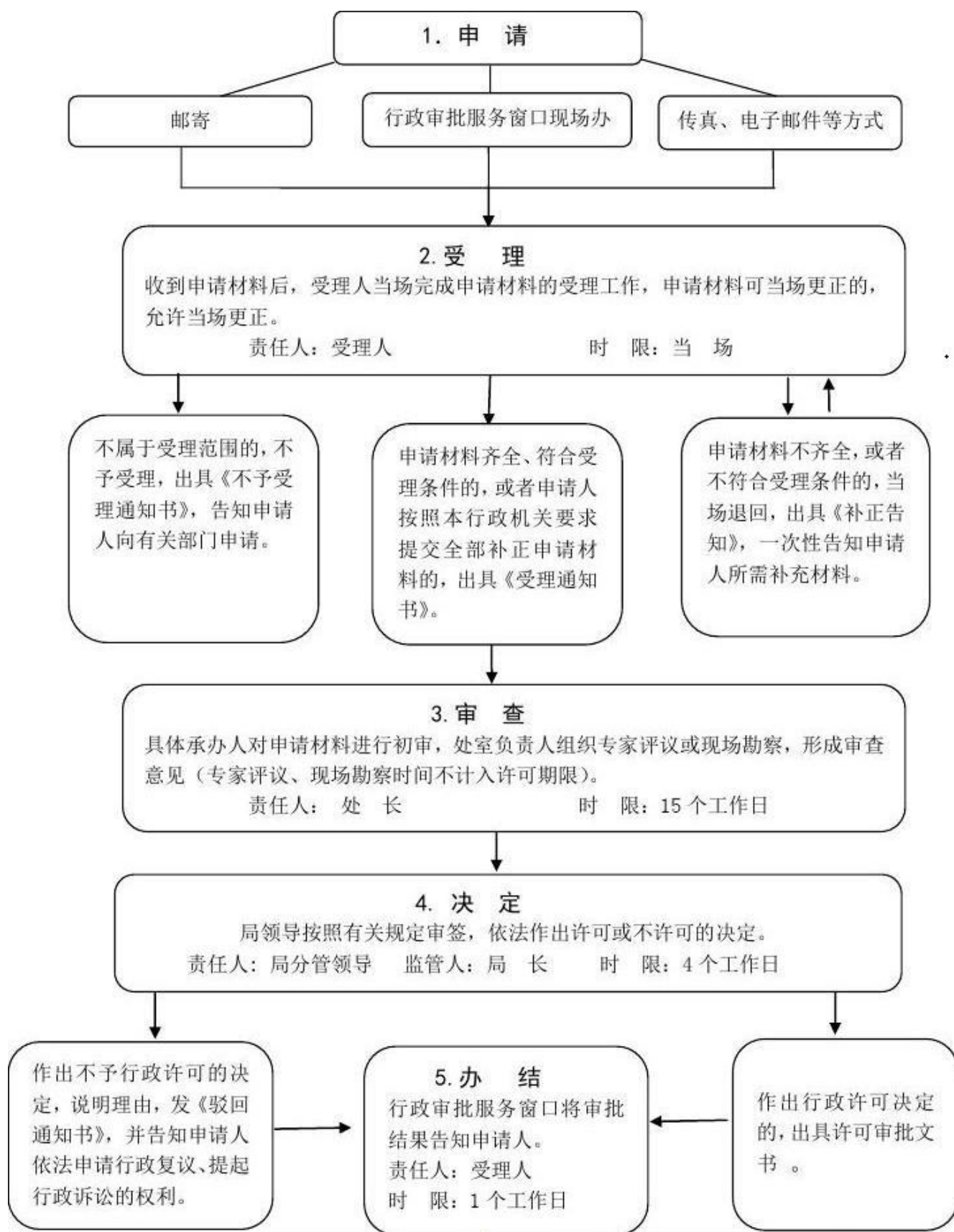

体育类民办非企业单位的申请成立的审查

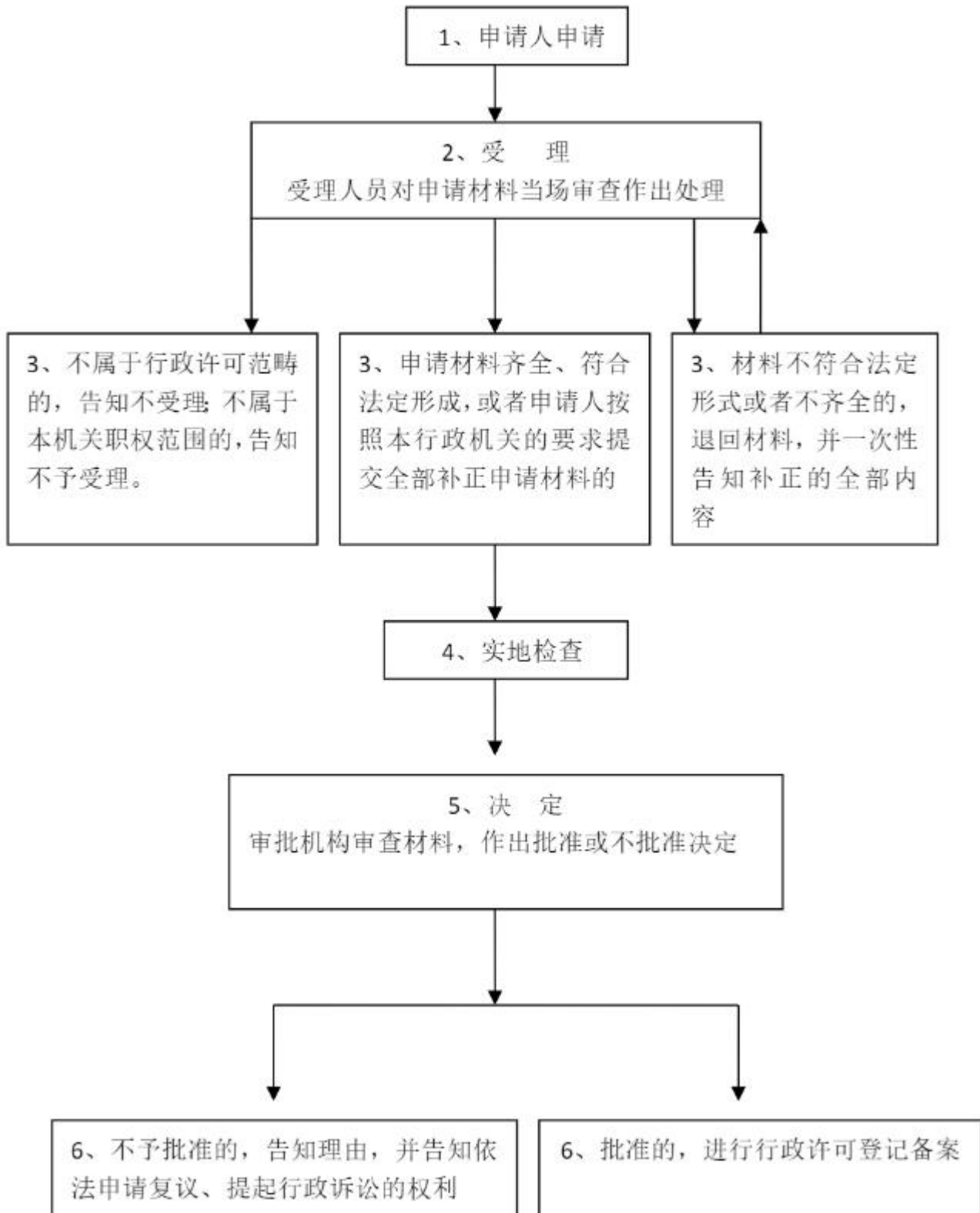

体育类民办非企业单位法人代表变更的审查

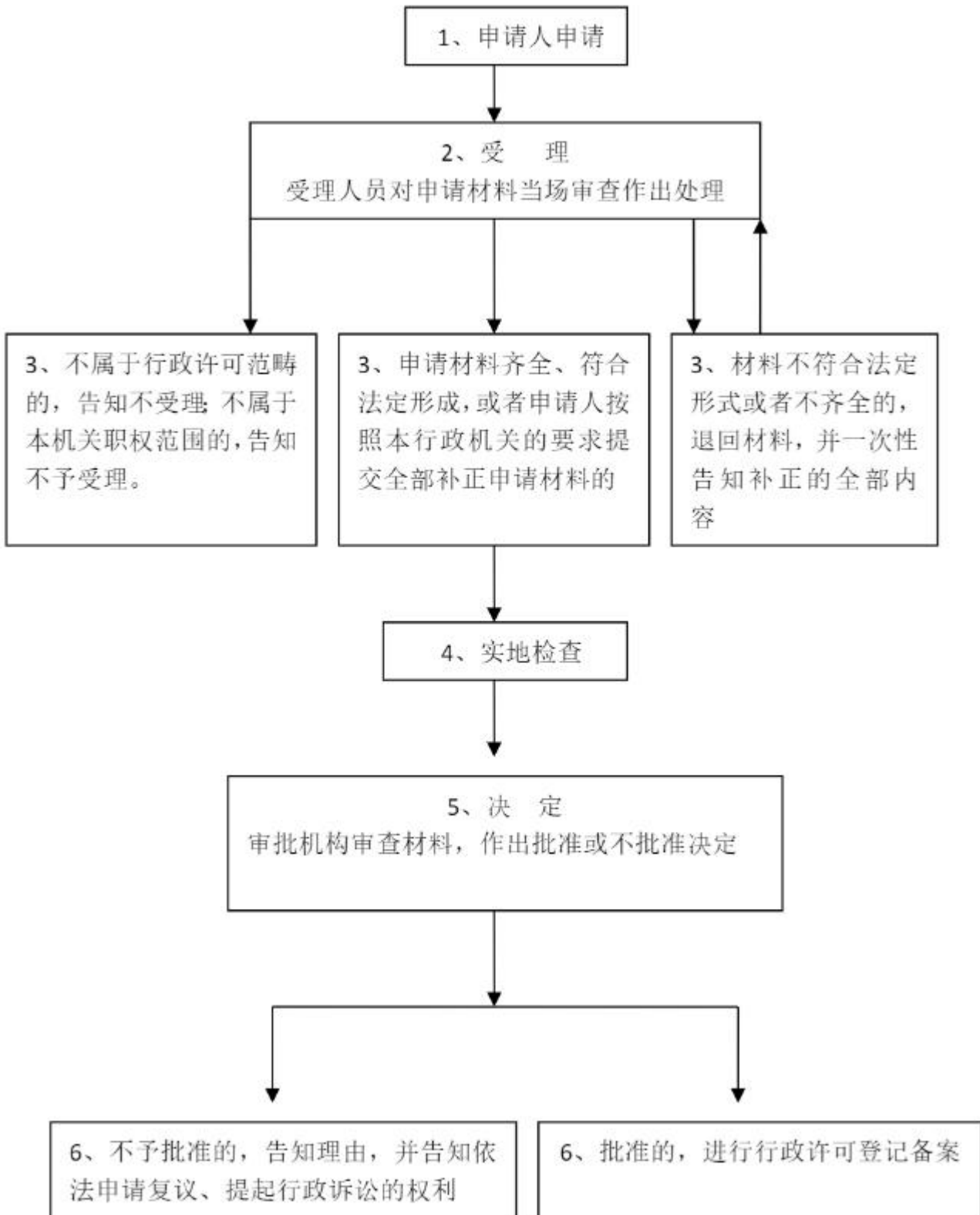

体育类民办非企业单位名称变更的审查

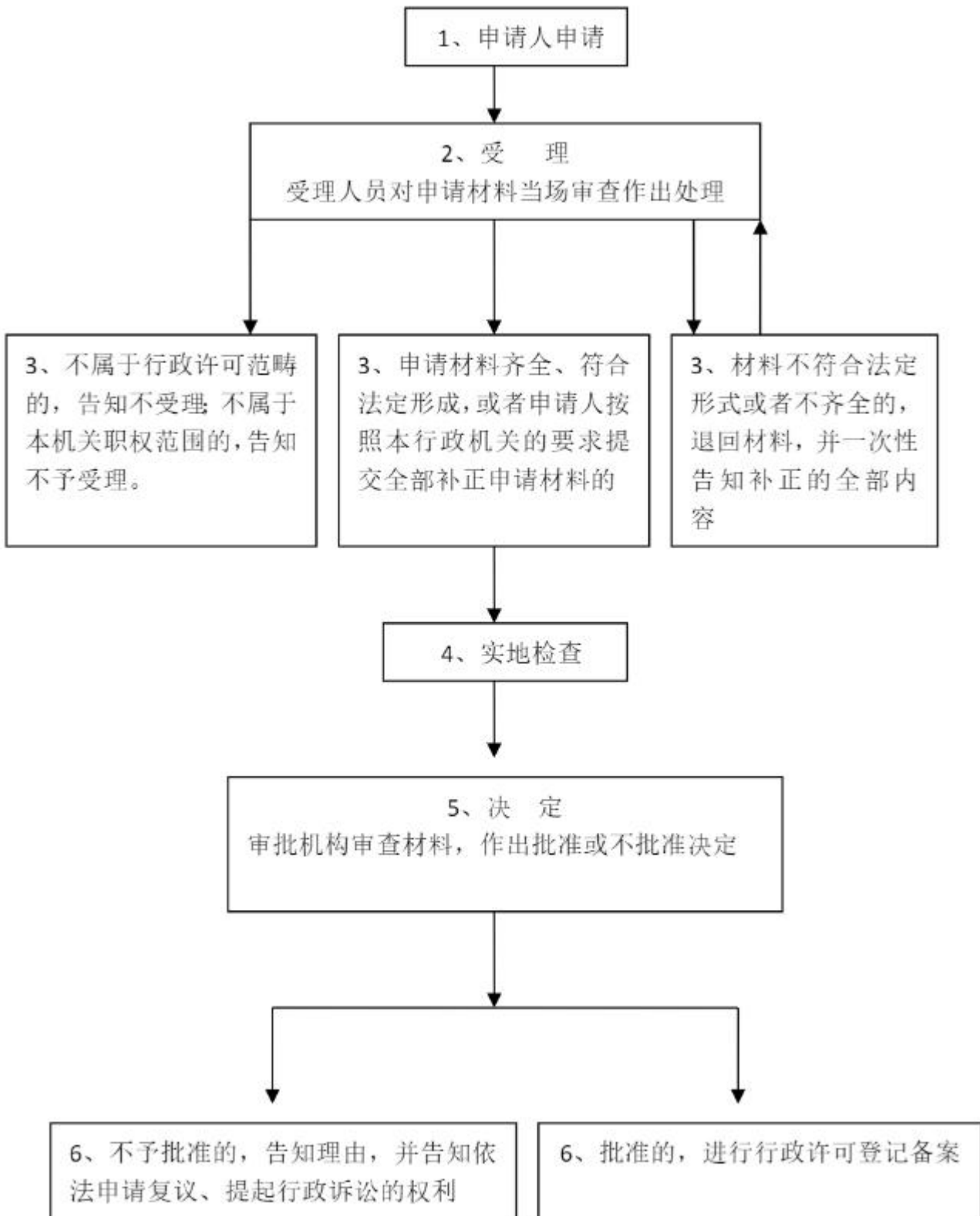

体育类民办非企业单位申请注销的审查

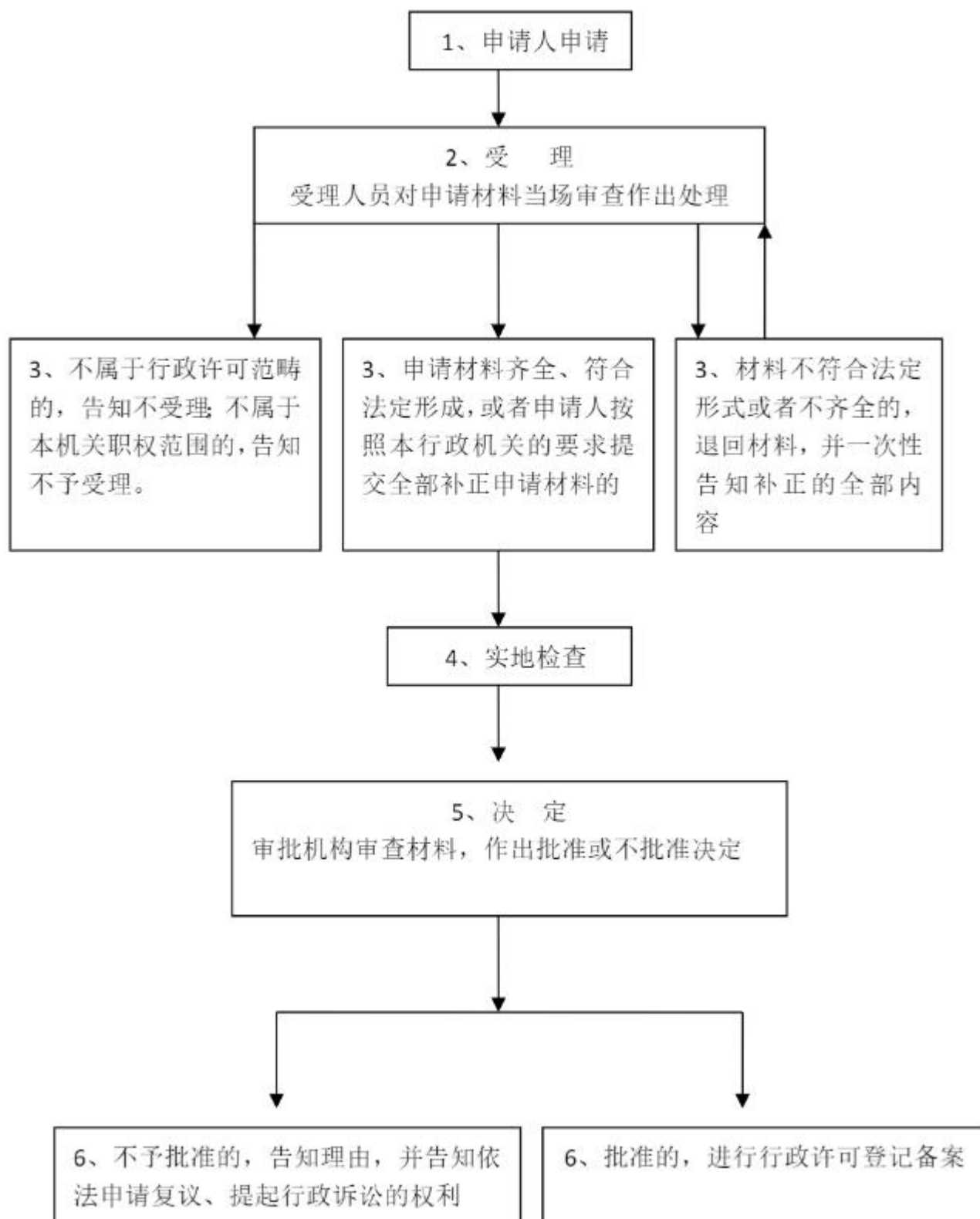

体育类民办非企业单位业务主管单位变更的审查

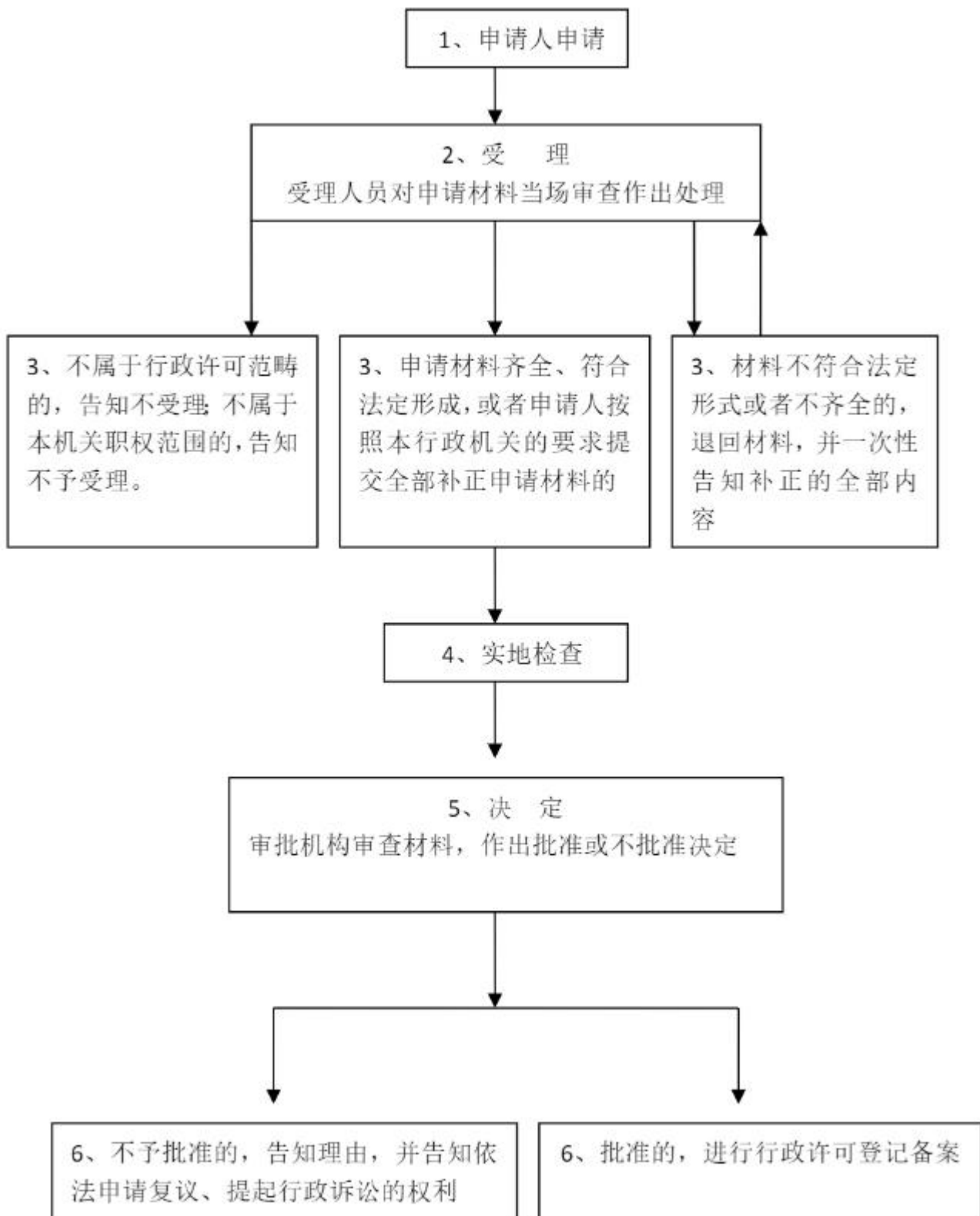

体育类民办非企业单位住所变更的审查（住所为自有的）

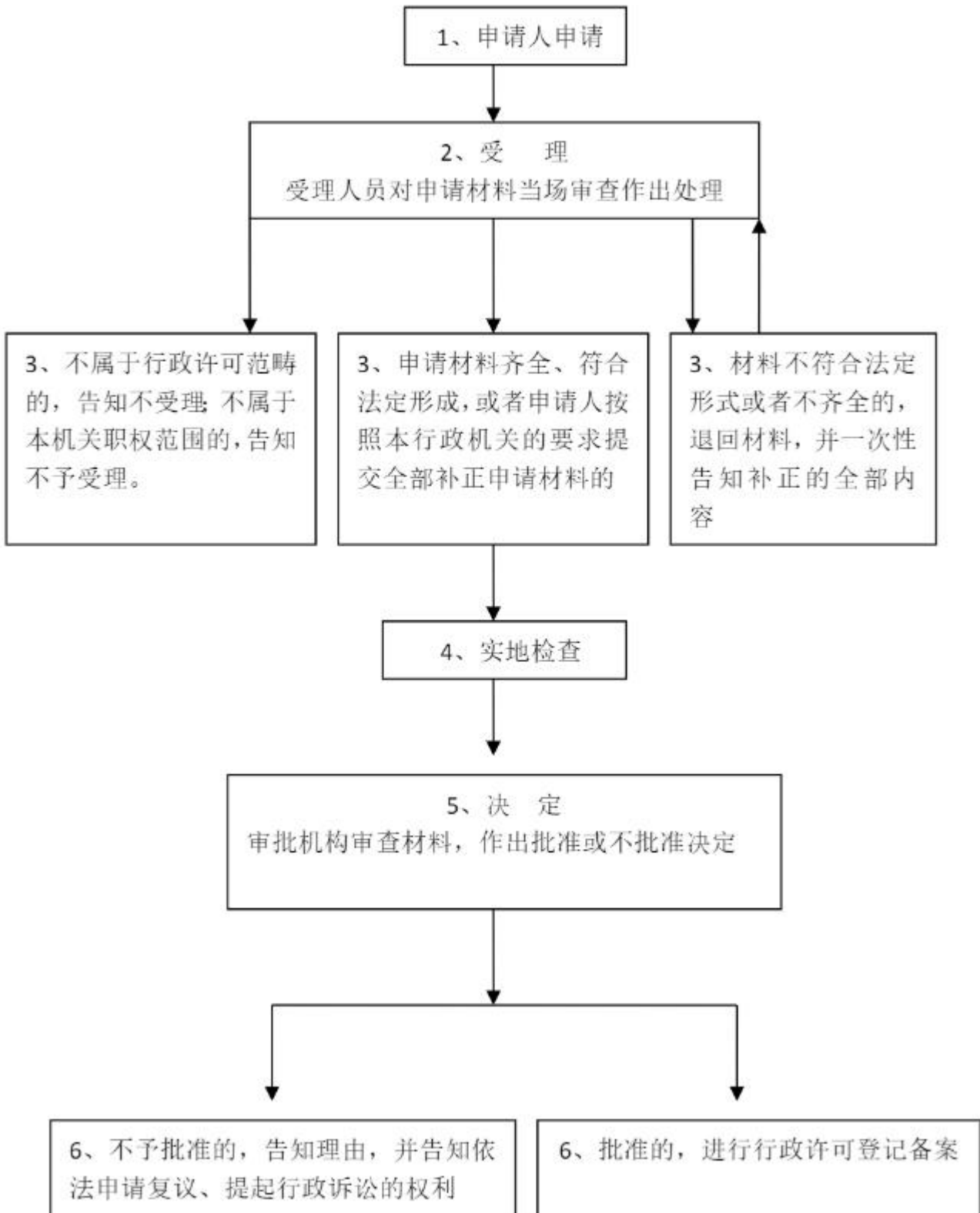

体育类民办非企业单位住所变更的审查（住所为租赁的）

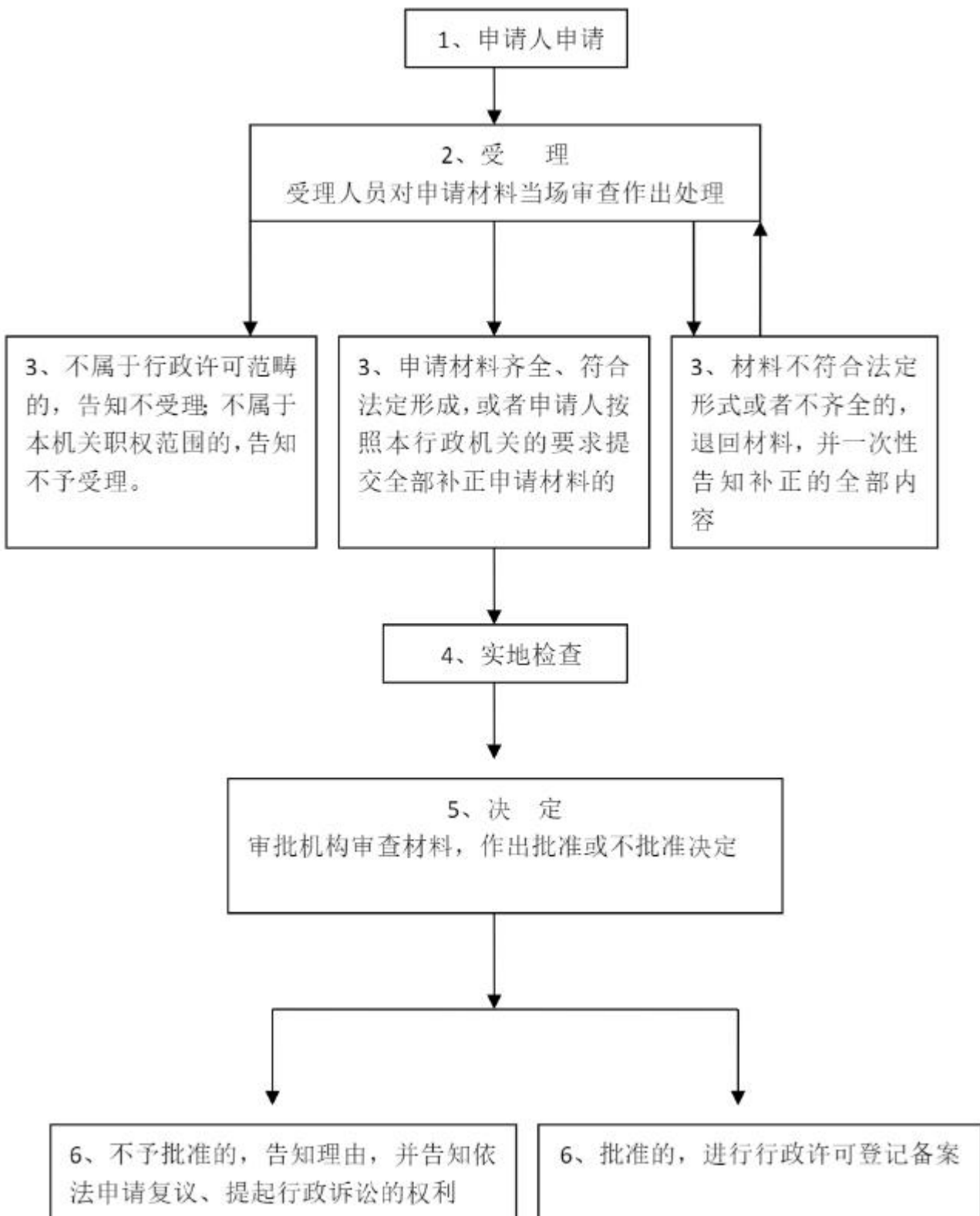

体育类民办非企业单位注册资金变更的审查

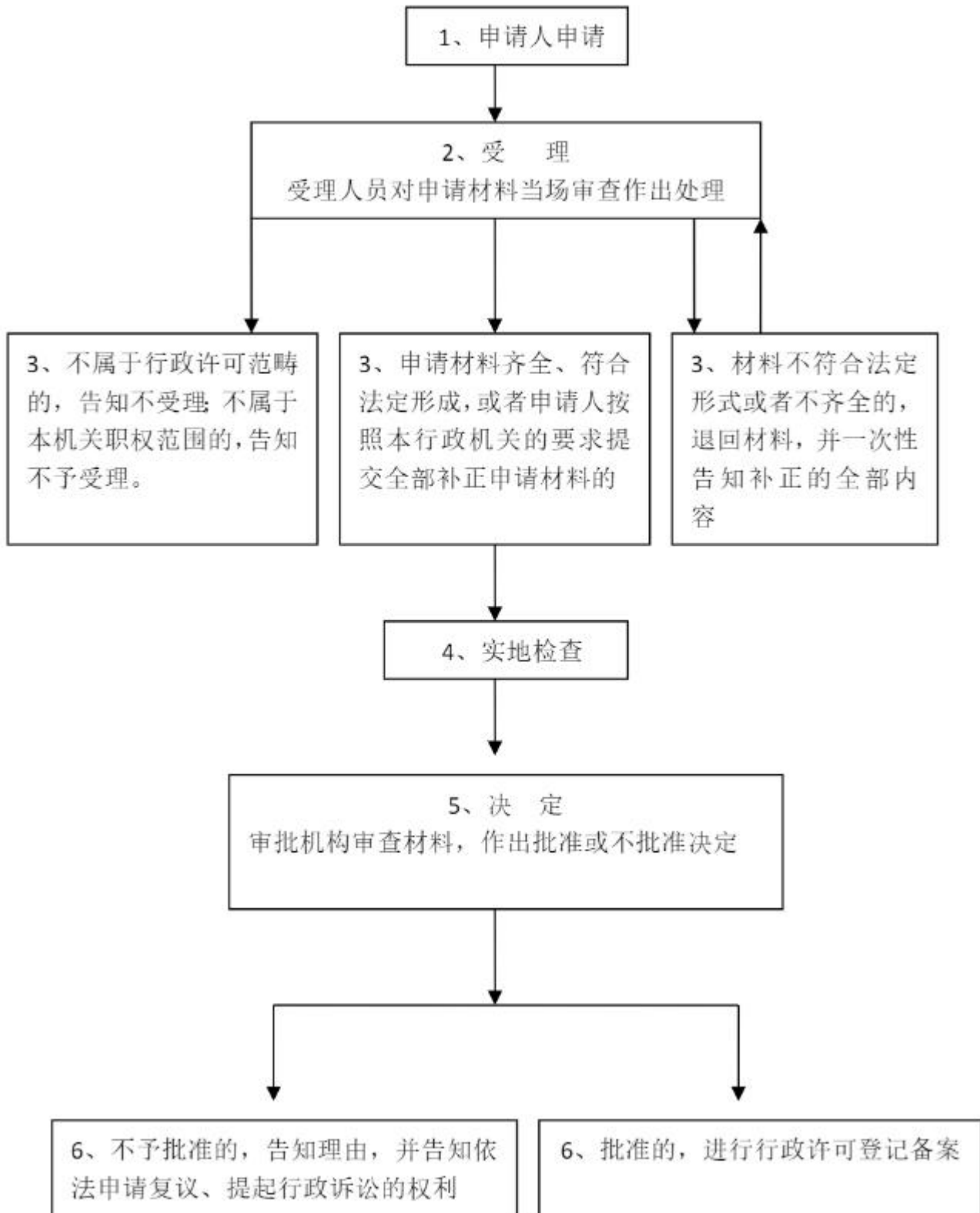

全民健身设施拆迁批准

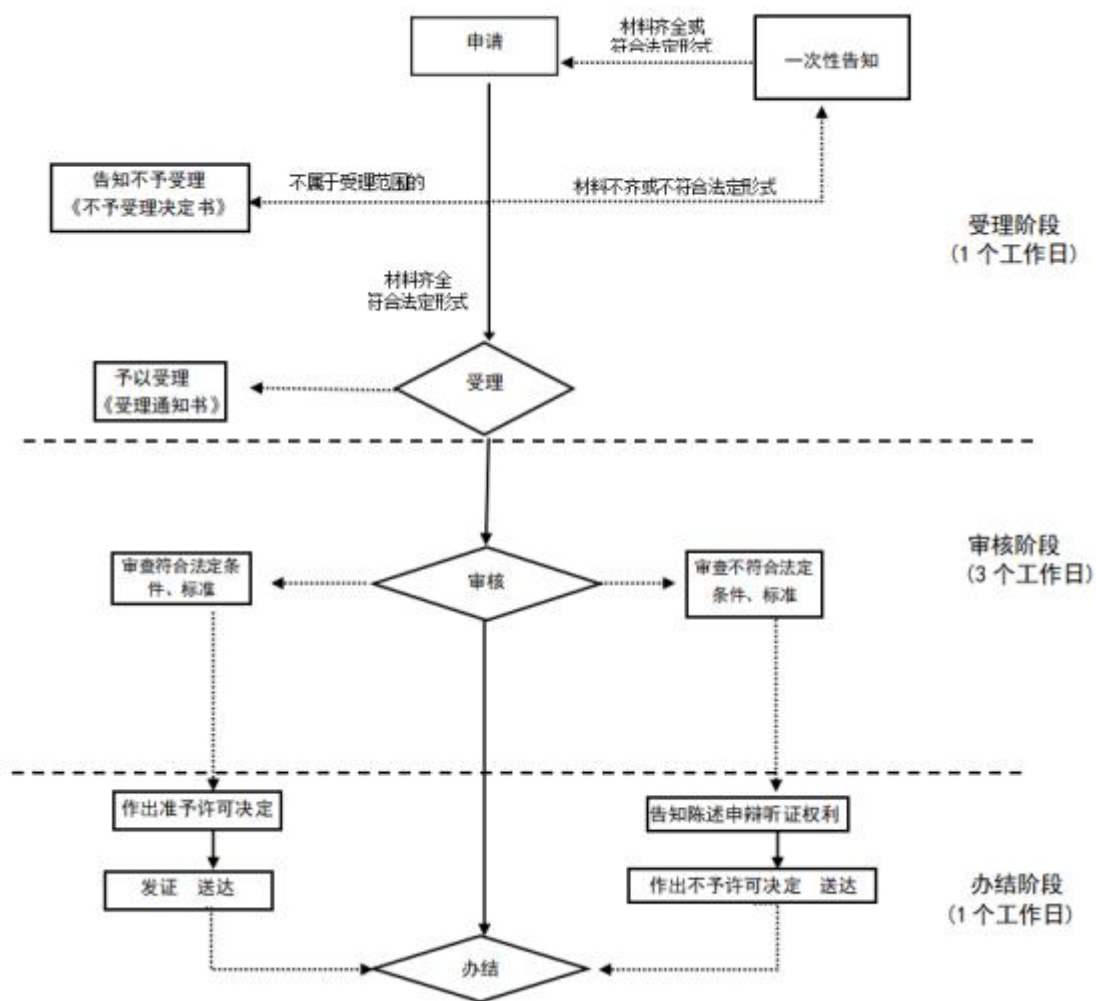

全民健身设施改变用途批准

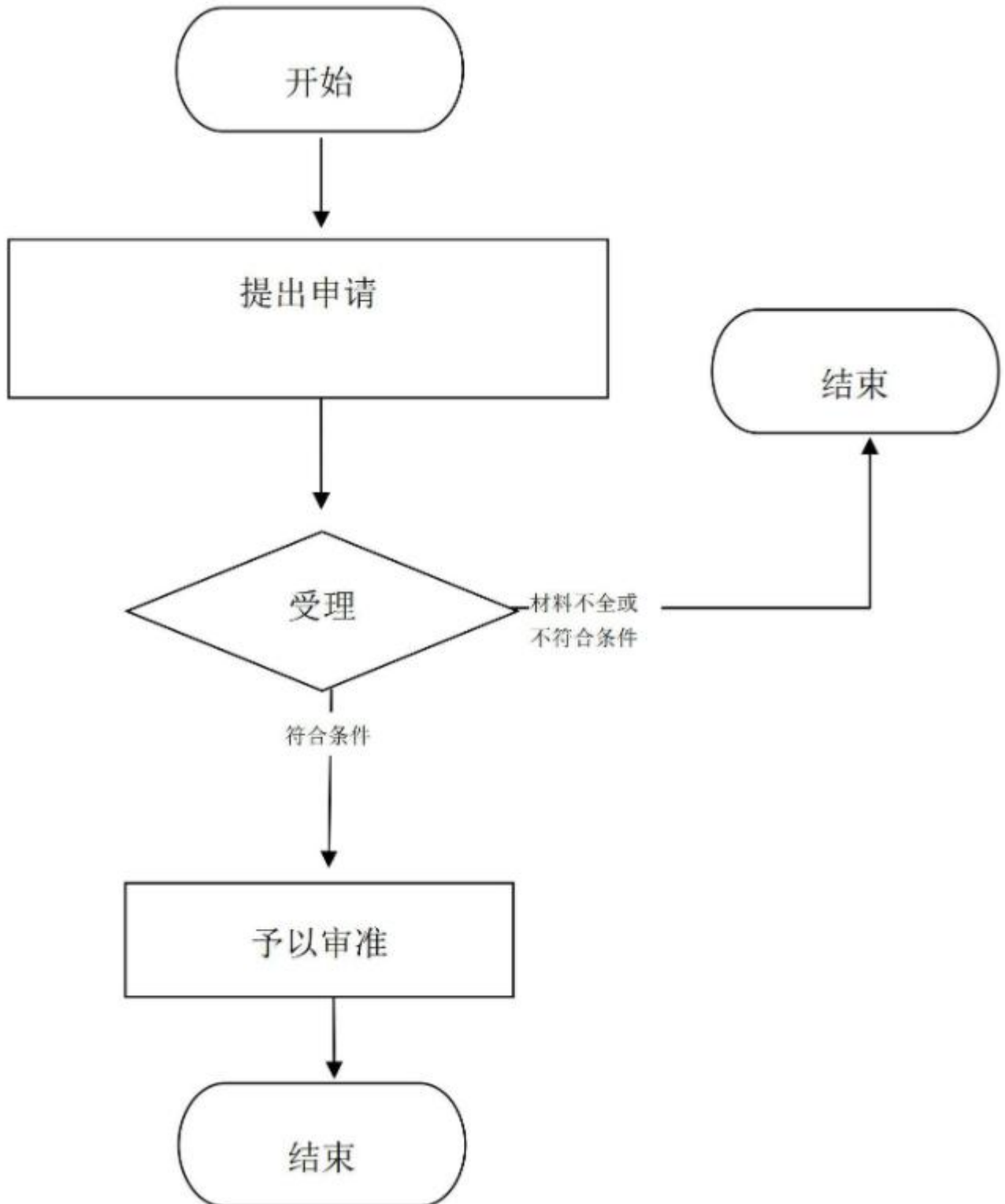

国有文物收藏单位之间借用馆藏文物备案

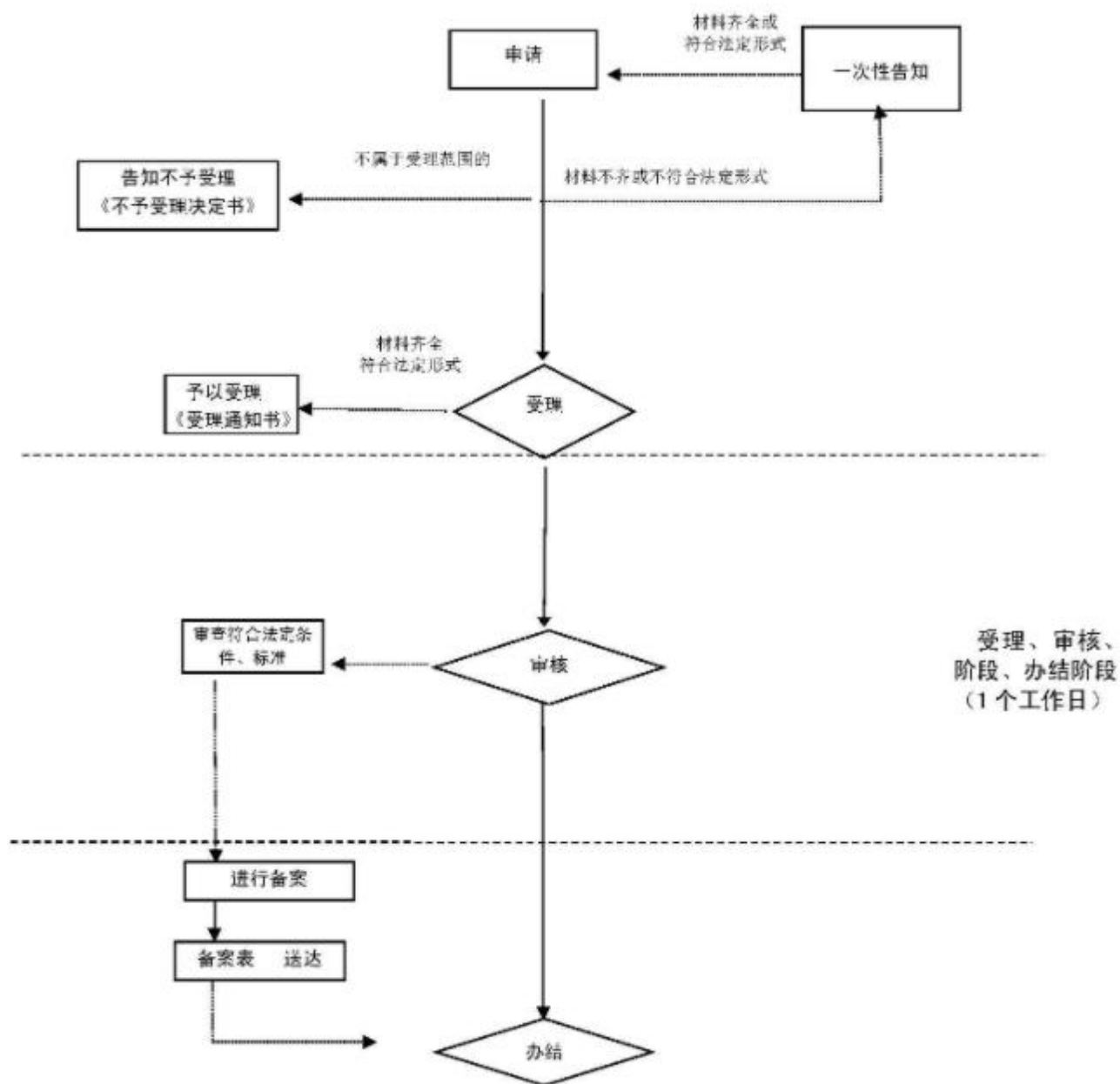

非国有县级文物保护单位及未核定为文物保护单位不可移动文物转让、抵押或改变用途备案

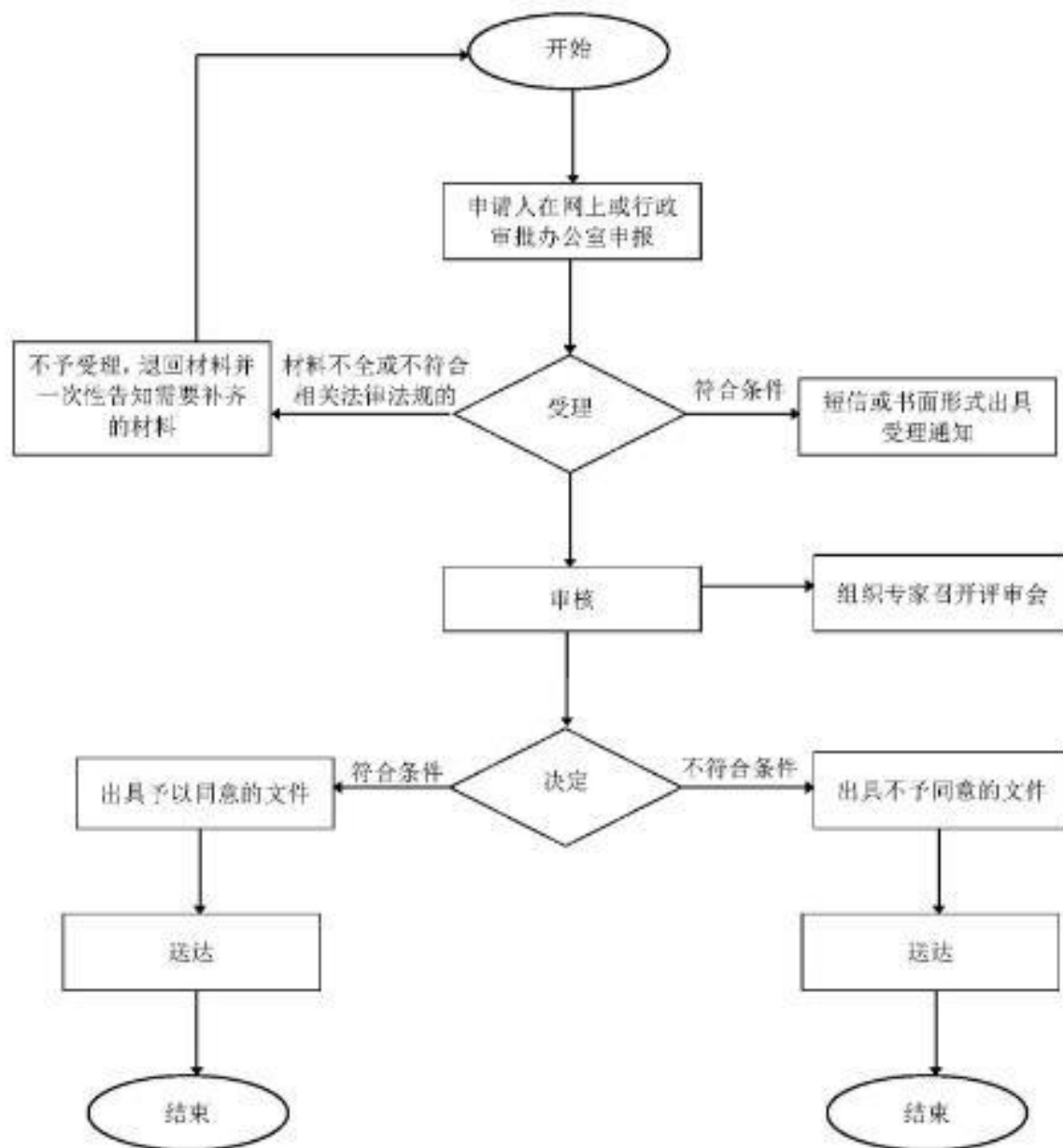

文物出国（境）展览初审

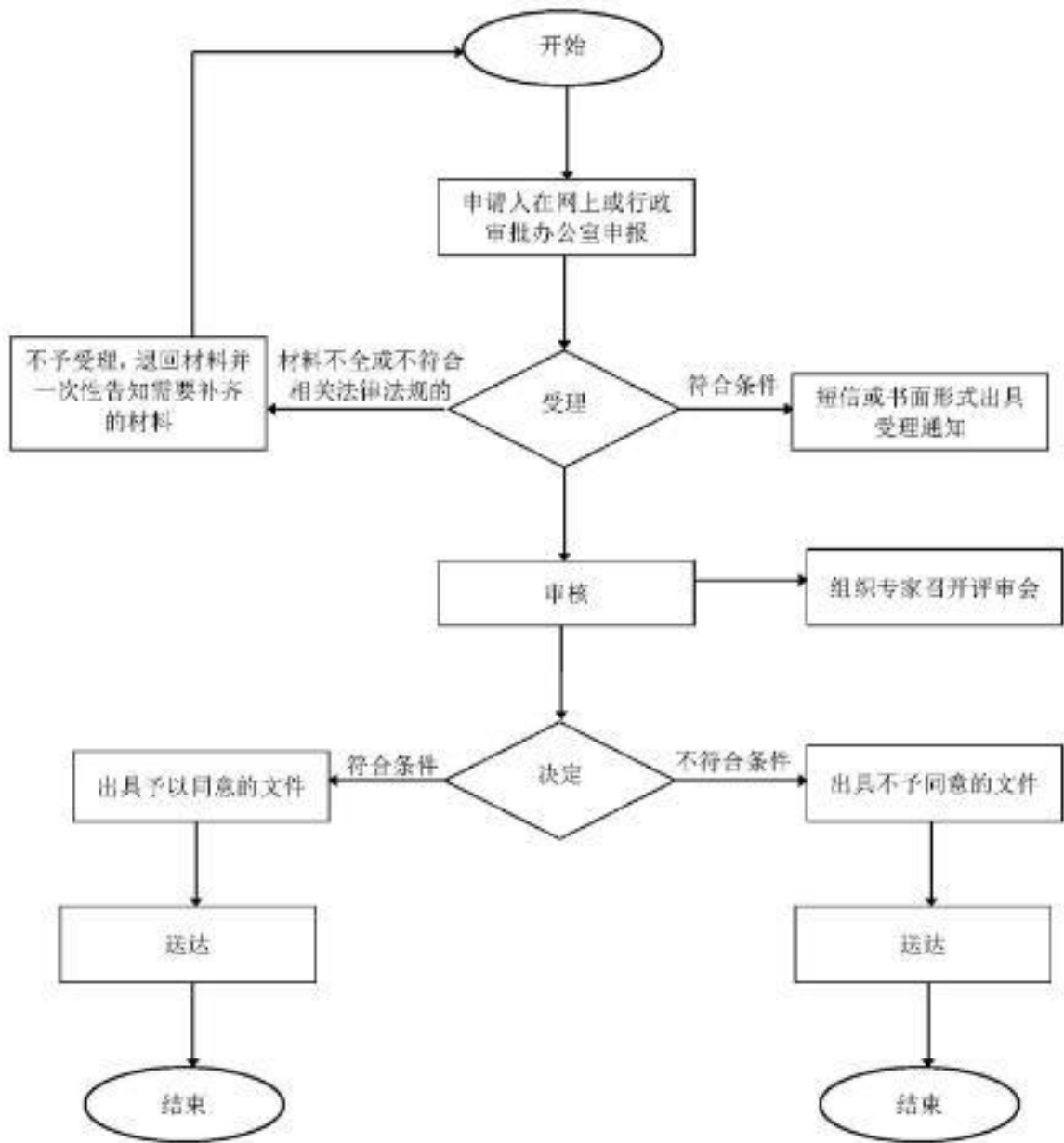

对营业性演出举报人的奖励

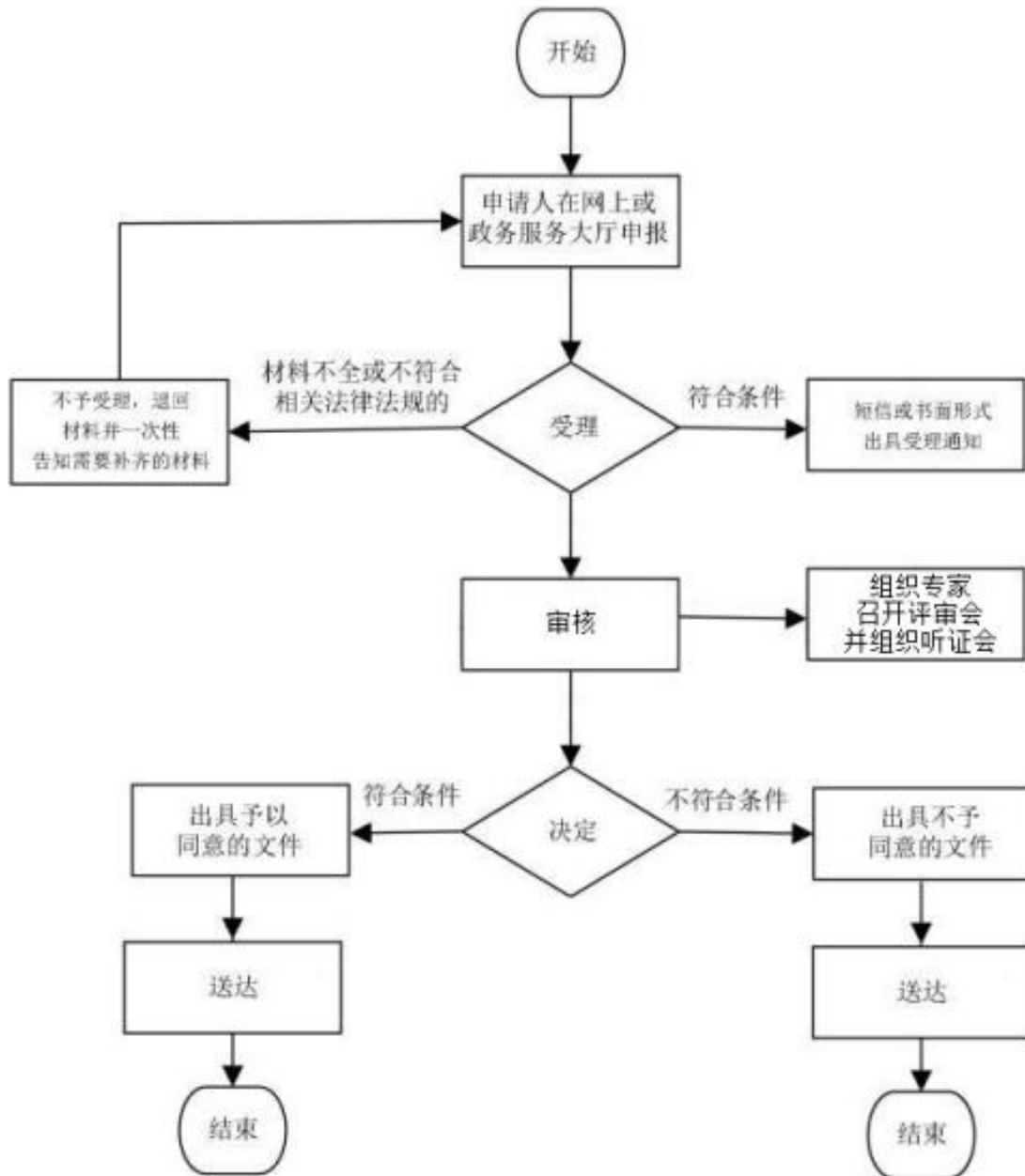

对在公共文化体育设施的建设、管理和保护工作中作出突出贡献的单位和个人给予奖励

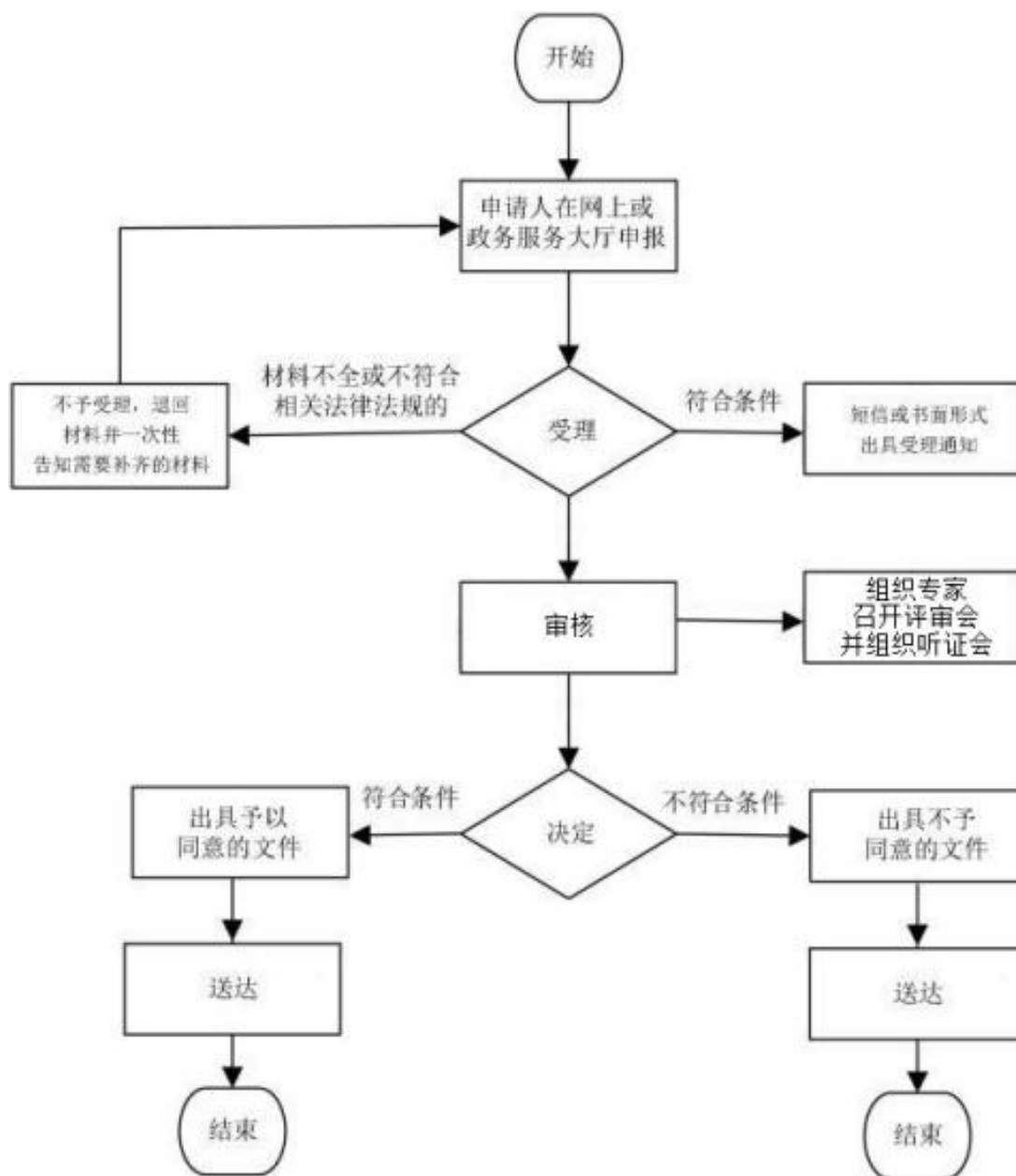

对在艺术档案工作中做出显著成绩的单位 and 个人的 表彰和奖励

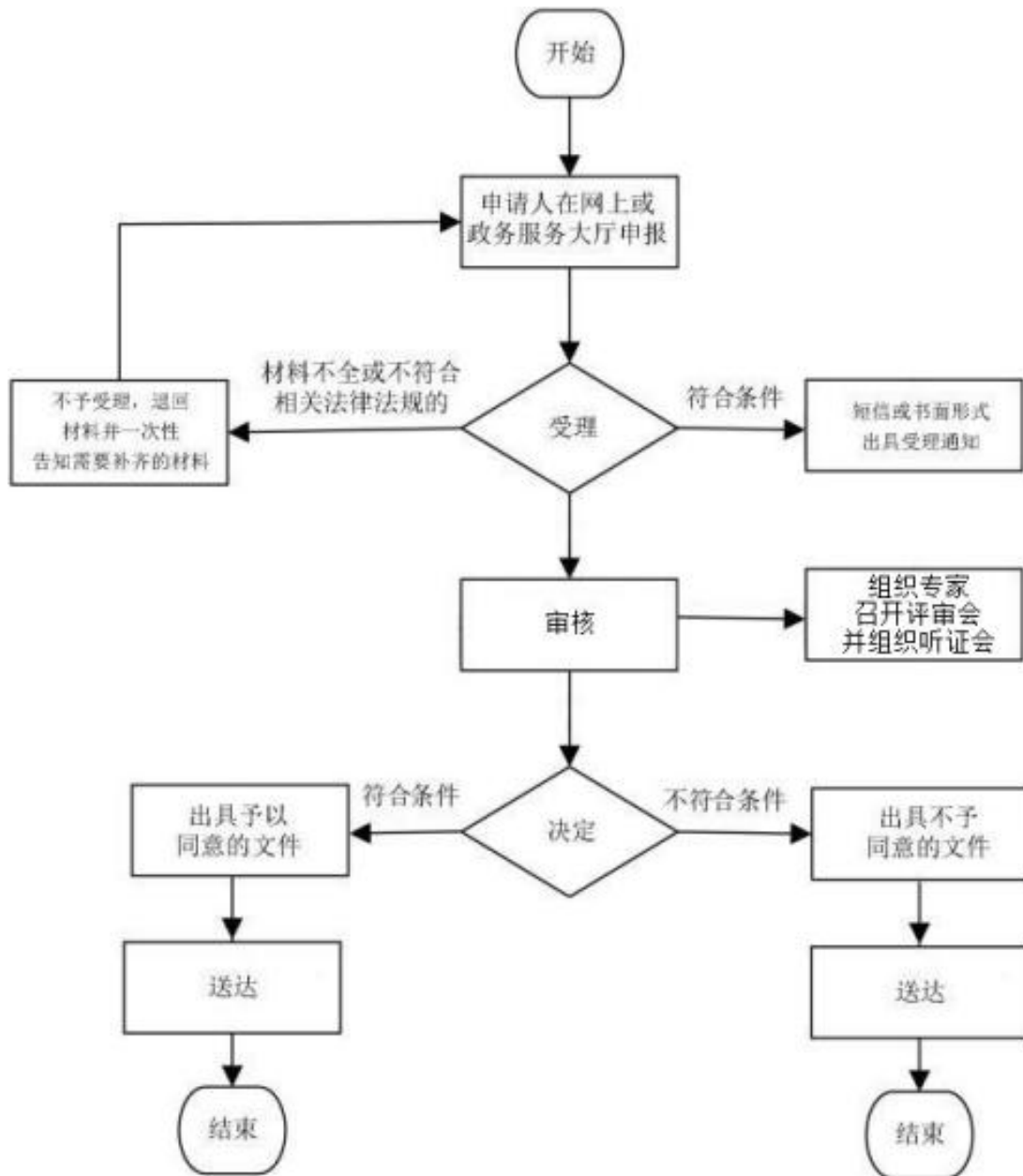

对作出突出贡献的营业性演出社会义务监督员的表彰

